

**REQUEST FOR PROPOSALS
FOR CONSULTING ENGINEERING SERVICES
TRANSMISSION MAIN DESIGN PROJECTS 2021-2022**

ECWA Project No. 202100008

A. General

The Erie County Water Authority (Authority) will accept proposals for consulting engineering services for the 2021-2022 transmission main design projects.

The Authority reserves the right to modify or cancel this Request for Proposals and/or the projects; to reject any or all proposals; and to waive any or all irregularities. This Request for Proposals does not obligate the Authority to award a contract for any of the projects or to reimburse any costs associated with the preparation of any proposal.

The Request for Proposal (RFP) is being conducted pursuant to the New York State Finance Law §§139-j and 139-k and the Erie County Water Authority's Procurement Disclosure Policy. The Procurement Disclosure Policy is available by accessing the Erie County Water Authority's web site – <http://www.ecwa.org>, under the caption "Doing Business".

B. Project Description

The Authority is planning to either replace or install several large-diameter transmission mains in 2021 and 2022. The projects will be in Direct Service areas. The projects are scheduled for design in 2021 with construction in 2022. Due to the nature of these projects, coordination efforts with other utilities, government agencies and railroads will be time consuming and needs to be taken into consideration when developing your design fee.

The project will entail the following three (3) contracts:

Contract A will consist of the installation of approximately 7,700 linear feet of new distribution and transmission waterline on multiple streets in the Town of Clarence. The project will consist of the replacement of existing waterlines on Greiner Road (from Anfield Road to Harris Hill Road), on Shimerville Road (from Greiner Road to Roll Road), on Country Club Drive (from Shimerville Road to the dead end at 8920 Country Club Drive), on Arondale Road (from Main Street to Ericson Drive), on Elm Street (from Clarence Center Road to the dead end), and on Hartwig Drive (from Elm Street to the dead end) in the Town of Clarence. The existing waterlines will be abandoned in place. The size and type of the new waterlines will be determined as a part of the design project but will be minimum 16-inch diameter on Greiner Road, a minimum 12-inch diameter on Shimerville Road, and minimum 8-inch diameter on all other streets. The project also includes the abandonment of an existing 6-inch waterline which connects Clardon Drive to Susan Drive, just south of 4272 Susan Drive. The existing waterlines will be abandoned in place.

Contract B will consist of the installation of approximately 13,300 linear feet of new transmission waterline on multiple streets in the Towns of Hamburg and West Seneca and City of Lackawanna. The project will consist of the replacement of existing waterlines on Willet Road (from 530 Willet Road to the interconnection with a 6-inch line approximately 100 LF east of the Abbott Road and Berg Road intersection), on Abbott Road (from Willet Road/Berg Road to Fisher Road), and on North Drive (from Abbott Road to 40 North Drive). The size and type of the new waterline will be determined as a part of the design project but will be a minimum 24-inch diameter on Willet Road and Abbott Road, and a minimum of 10-inch diameter on North Drive. The existing waterlines will be abandoned in place. A Stormwater Pollution Prevention Plan (SWPPP) is expected for Contract B.

Contract C will consist of the replacement of approximately 7,250 linear feet of new transmission and distribution waterline on multiple streets in the Town of Cheektowaga and City of Lackawanna. The project will consist of the replacement of existing waterline on Cleveland Drive (from Beach Road to Union Road) in the Town of Cheektowaga. The project will also consist of the replacement of existing waterline on Ridge Road (from Abbott Road to South Park Ave and crossing railroad tracks) in the City of Lackawanna. The sizes and types of the new waterlines will be determined as a part of the design project but will be a minimum 16-inch diameter. The existing waterlines will be abandoned in place.

Scope of Work

The general scope of work is described in the example Professional Services Contract included as Attachment 1. The methods of payment shall be per the Professional Services Contract.

Information Requests

All questions and requests for information are to be directed to the designated ECWA Contact Person, Michael J. Quinn, PE, Senior Distribution Engineer at 716-685-8203, in accordance with New York State Finance Law §§139-j and 139-k.

Proposal Requirements

Proposals are to be concise, specific and straightforward. All pertinent information is to be contained in the proposal. The use of artwork, special covers, and extraneous information in the proposals is discouraged. Proposals are to remain valid for a minimum of 60 days. Each proposal is to include the following:

- Item 1 - Qualifications and related experience, particularly on the type of projects outlined above. Include a minimum of three references for similar work including project name, location, contact person, budget, date of completion and state the relevance to this project.
- Item 2 - Project understanding, technical approach and detailed scope of services. Identify any suggested revisions to and expand upon the detail of the general scope of work as outlined herein.

- Item 3 - Project staffing for all key personnel and subcontractors. Identify the proposed role of all staff proposed for this project. Provide a table of the current and projected workload of each proposed project staff member as it relates to availability to perform the proposed work. Provide the office of each proposed project staff member and the location(s) where work will be performed. Provide resumes of the proposed personnel with listed experience applicable to this project. Indicate personnel role on the projects listed under Item 1 above.
- Item 4 - Qualifications of resident inspector(s) including applicable education, training, experience, and certification.
- Item 5 - Work performed for the Water Authority in 2018, 2019, and 2020.
- Item 6 - Current remaining workload with the Water Authority.
- Item 7 - Completed Section 139 of State Finance Law per Attachment 1, Appendix D (pp. 40-48).
- Item 8 - Proof of insurance in accordance with Erie County Water Authority Insurance Requirements for Professional Services per Attachment 1, Appendix B.
- Item 9 - Proposed project schedule, showing duration of all tasks from preliminary design through construction completion.
- Item 10 - Fee proposal which is to include a breakdown of engineering fees for each task showing personnel, hours, hourly rates (billing and direct labor), overhead rates, and subcontractor costs for each task. Provide information on direct costs including estimated total direct cost for non-lump sum tasks. Note that the direct labor multiplier for resident inspection shall be limited to 2.80. All consultants shall include Special Services lump sum cost of \$50,000 for the purposes of this proposal.

Proposals shall include the following form for comparison purposes:

Project 202100008 – RFP for Transmission Main Design Projects	
Survey	\$
Design	\$
Construction and General Services	\$
Resident Inspections	\$
Record Drawings	\$
Special Services	\$ 50,000.00
TOTAL:	\$

Proposals will be accepted until 4:00 p.m. on December 23, 2020. Five hard copies of the proposal and one digital .pdf file (on a USB flash drive) are to be delivered to Erie County Water Authority, 3030 Union Road, Cheektowaga, New York 14227 to the attention of Mr. Leonard F. Kowalski, PE, Executive Engineer. Proposals received after this time will not be considered and will be returned unopened. All proposals being mailed (including Federal Express, UPS, Priority Mail, etc.) or hand delivered shall be directed to the attention of Mr. Kowalski in a sealed envelope and be clearly marked on the outside of the mailing or hand delivered envelope as follows: “PROPOSAL – TRANSMISSION MAIN DESIGN PROJECTS 2021-2022.”

Evaluation and Selection

All proposals will be evaluated by a small in-house committee made up of Water Authority personnel familiar with the proposed project. Interviews and/or presentations of the proposals will be requested if needed. The proposals will be evaluated based on the criteria listed above.

The final scope of work and fee for the engineering services for the project will be negotiated with the selected firm(s). Professional Service Contracts will then be executed pending successful negotiation and authorization by the Water Authority Board of Commissioners. All firms submitting proposals will be notified of the selection results. It is anticipated that the selection process will be completed in January 2021, and that the agreement will be executed in February 2021.

ATTACHMENT 1

This is a sample Agreement. All shaded provisions are examples for illustration purposes only and will be changed to reflect the appropriate agreement between the Authority and the Engineer awarded the contract. The agreements for each project will include specific project descriptions as stated in Section Project Description of the RFP.

Project No. XXXXXXXX

Contract XX-XX

PROFESSIONAL SERVICES AGREEMENT FOR ENGINEERING SERVICES

This is an Agreement effective as of DATE OF BOARD APPROVAL (“Effective Date”) by and between

ERIE COUNTY WATER AUTHORITY
295 Main Street, Room 350
Buffalo, New York 14203

hereinafter referred to as the “Authority,” and

XYZ ENGINEERING FIRM
0000 Street, Suite 000
City, State, ZIP

hereinafter referred to as “Engineer.”

The Authority project, for which engineering services are to be provided under this Agreement, relates to the installation of new distribution and transmission mains and replacement of distribution and transmission mains in direct service areas, specifically, the Town of Oz (the “Project”).

In consideration of the mutual promises set forth in this Agreement, the Authority and Engineer agrees as follows:

ARTICLE 1 – SERVICES OF ENGINEER

1.01 The Project

- A. The Project will consist of the installation of approximately 7,700 linear feet of new distribution and transmission waterline on multiple streets in the Town of Oz.

B. The Project will consist of the replacement of existing waterline on the following streets:

1. Yellow Road from Green Road to Indigo Road;
2. Purple Drive from Blue Street to the dead end.
3. The existing waterlines will be abandoned in place. The sizes and types of the new waterlines will be determined as a part of the design project but will be a minimum 16-inch diameter on Yellow Road, a minimum 12-inch diameter on Green Road, and minimum of 8-inch diameter on all other streets.
4. The project also includes the abandonment of an existing 6-inch waterline which connects Purple Drive to Blue Street, just south of 4272 Blue Street. The existing waterline will be abandoned in place.

C. The following conditions apply to all work performed for the Project:

1. All valving, hydrants, abandonments, interconnections, and appurtenances shall be included in the design.
2. The Project includes a hydraulic analysis to demonstrate functionality and redundancy of existing and proposed waterlines in case of a waterline failure in the area.
3. Pipe materials to use, sizes, and interconnection details to various existing pipes will be necessary during the design.
4. Incorporation of all Authority standard details to be included in the drawing set along with completion of all necessary tables and other design information as required.

1.02 **Standard of Performance**

- A. ***Standard of Care:*** The standard of care for all professional engineering and related services performed or furnished by the Engineer under this Agreement will be the care and skill ordinarily used by members of the subject profession practicing under similar circumstances at the same time and in the same locality.
- B. ***Technical Accuracy:*** The Authority shall not be responsible for discovering deficiencies in the technical accuracy of the Engineer's services. The Engineer shall correct deficiencies in technical accuracy without additional compensation, unless such corrective action is directly attributable to deficiencies in Authority-furnished information.

- C. ***Special Services:*** The Engineer may employ one or more of the following special services in carrying out the Project, subject to the Authority's approval:
1. Soils investigations including test borings, pavement cores, and the related analysis;
 2. Detailed mill, shop and/or laboratory inspection of materials and equipment;
 3. Land surveys, maps, plates, descriptions and title investigations which may be required to acquire lands, easements, and rights-of-way for the proposed facilities;
 4. Air, water, and/or soil sampling, testing, and/or analysis;
 5. Hazardous material testing and assessment;
 6. Wetlands investigations, delineation, and mitigation;
 7. Technical assistance with preparing the necessary documents required by the New York State Environmental Quality Review Act (SEQRA) for Type I or Unlisted actions;
 8. Technical assistance with operation and maintenance manuals;
 9. Start-up services relating to equipment to be installed by contractor;
 10. Legal services, as deemed necessary and approved by the Authority's General Counsel, for acquiring lands, easements and rights-of-ways or other Project-related services; or
 11. Other services, as deemed necessary by the Authority's Chief Operating Officer and Chief Financial Officers.
- D. ***Reliance on Others:*** Subject to the standard of care set forth in § 1.02, paragraph (A) of this Agreement, the Engineer and its special services consultants may use or rely upon design elements and information ordinarily or customarily furnished by others including, but not limited to, specialty contractors, manufacturers, suppliers and the publishers of technical standards.
- E. ***Expert Witness Assistance:*** The Engineer agrees to assist the Authority as an expert witness in litigation arising from the project development and construction, even if such assistance is requested by the Authority after the expiration or termination of this Agreement.
- F. ***Compliance with Laws and Regulations, and Policies and Procedures:***

1. The Authority and the Engineer shall comply with all applicable federal, state or local laws and regulations and all applicable Authority policies and procedures.
2. The Engineer shall comply with the provisions set forth in Public Authorities Law §§ 2875, 2876, and 2878 of the laws of the State of New York. In response to the Authority's Request for Proposals, the Engineer submitted and signed Forms A, B, and C, a copy of which is attached to, and incorporated in, this Agreement as Appendix D.
3. By executing this Agreement, the Engineer affirms under the penalties of perjury that there was no collusion in the proposal submitted to the Authority, upon which forms the basis of this Agreement.
4. The Engineer shall comply with the provisions of State Finance Law § 139-L of the laws of the State of New York. In response to the Authority's Request for Proposals, the Engineer submitted and signed the Sexual Harassment Bidding Certification, a copy of which is attached to, and incorporated in, this Agreement, as Appendix D.
5. The Engineer shall comply with the provisions of the Shield Act, codified at General Business Law § 899-aa of the laws of the State of New York.
6. The Authority shall provide the Engineer in writing any and all Authority policies and procedures applicable to the Engineer's performance of services under this Agreement. The Engineer agrees to comply with such policies and procedures to the extent compliance is not inconsistent with professional practice requirements; and
7. If the Engineer, its employees, agents and/or subcontractors, wish to access any Authority property, they must notify the Authority's Security Officer and provide the following information: (a) government-issued photo identification for all site visitors; (b) a detailed statement indicating the purpose for the site visit; (c) the proposed date and time for the site visit; (d) the estimated start and finish time for the site visit; and (e) any additional information reasonably requested by the Authority's Security Officer. No person may visit any Authority Property without the authorization of the Authority and/or its Security Officer. While on Authority property, the Engineer's employees, representatives and engineers shall comply with the specific applicable security and access rules established by the Authority's Security Officer.

G. ***Health Screening Questionnaire:*** The State of New York (the "State") has declared a state of emergency due to the COVID-19 pandemic. The Authority is currently operating under a Declaration of Emergency. While the Authority

continues to operate under the Declaration of Emergency, the Engineer, its employees, and agents shall comply with all health safety rules and regulations adopted by the State or the Authority including, but not limited to, completing an online health screening questionnaire before entering any Authority worksite.

- H. ***Unknown Conditions:*** The Engineer shall not be required to sign any documents, no matter by whom requested, that would result in the Engineer having to certify, guarantee, or warrant the existence of conditions whose existence the Engineer cannot ascertain. The Authority agrees not to make resolution of any dispute with the Engineer for payment on any amount due to the Engineer in any way contingent upon the Engineer signing any such documents.
- I. ***General Conditions:*** The general conditions for any construction contract document prepared here under are to be the “Standard General Conditions of the Construction Contract” as prepared by the Engineers Joint Contract Documents Committee (EJCDC C-700, latest Edition) unless both parties mutually agree to use other general conditions.

1.03 **Scope of Service**

The Engineer shall provide all engineering services necessary to design and install the Project improvements including, but not limited to, the following:

- A. ***Survey:*** Upon authorization from the Authority, the Engineer shall obtain field topographic survey data for the preparation of construction plans required for final design of the project. Survey data is to be according to NAD83 and NAVD88 standards.
- B. ***Design:*** Upon authorization from the Authority, the Engineer shall complete the following services:
 - 1. Prepare detailed design drawings, specifications and contract documents. Tasks include, but are not limited to:
 - a. Attend meetings with the Authority and other related Project entities, as necessary and as required;
 - b. Report to the Authority bi-weekly on the progress of the design work via email, with the following information:
 - i. Design work performed during the previous two weeks;
 - ii. Design work scheduled for the next two weeks;

- iii. Schedule status/deliverable status, attaching an updated project schedule (in Microsoft Project format) identifying all project milestones and current project status;
 - iv. Budget status/percent completed;
 - v. Input needed from the Authority or others;
 - vi. Requests for scope changes; and
 - vii. Other issues or concerns.
- c. Review of available drawings and records furnished by the Authority;
 - d. Solicit all required cost quotations and coordination of subconsultants and/or contractors required to provide any necessary Special Services.
 - e. Prepare base drawings in AutoCAD version 2017 from the survey data obtained in the survey phase and the available records furnished by the Authority and other agencies;
 - f. Complete a hydraulic analysis to determine the size(s) of the proposed watermains, and recommend waterline sizes to the Authority for review;
 - g. Evaluate the use of temporary waterlines to facilitate the installation of the proposed waterlines in areas where extensive rock excavation is anticipated;
 - h. Evaluate the use of trenchless technologies such as re-lining and pipe bursting;
 - i. Prepare engineering calculations to support the design of the improvements, including related civil, hydraulic, mechanical, electrical, structural, and architectural features of the project;
 - j. Submit plans to various utility companies and regulatory agencies to incorporate all existing utilities within the project limits;
 - k. Prepare final plans, profiles, and job specific detail drawings that include editing of the Authority's standard detail drawings where appropriate;
 - l. Prepare a "Project Manual", including contract specifications that include editing of the Authority's standard "front end" specifications and standard technical specifications where appropriate, preparation of

additional technical specifications as required, and inclusion of necessary appendices providing supporting information;

- m. Obtain New York State Prevailing Wage Rates and inserting them into the specifications;
 - n. Prepare a quantity take-off and a construction cost estimate;
 - o. Prepare an engineering report meeting the Authority's format and including all design parameters, summary of hydrants added, standards utilized, and hydraulic calculations performed for the design. Once approved, submit with contract specifications, drawings, application forms and fees to Erie County Health Department as necessary to obtain Health Department approval;
 - p. Prepare stamped site-specific Maintenance and Protection of Traffic (MPT) plans meeting all New York State Department of Transportation (NYSDOT) standards for inclusion in the bid set,
 - q. Provide project drawings/specifications/construction cost estimate to the Authority at 30%, 70%, 95%, and 100% design, with incorporation of comments received into following submissions, and
 - r. Attend a final design meeting with the Authority;
- 2. Prepare engineering data, where necessary, for regulatory permit applications as required to obtain local, state, federal and public utility approval for the initiation and construction of the work;
 - 3. Furnish to the Authority five (5) sets of drawings, specifications and other contract documents, for final review by the Authority and other approving agencies. Supply electronic (.pdf) versions of drawings and the Project Manual to the Authority;
 - 4. Prepare appropriate documentation for SEQRA and any Stormwater Pollution Prevention Plan (SWPPP) reports including calculations; and
 - 5. Prepare a schedule for the Project utilizing the Authority's standard format. The Project schedule shall be updated as needed.

C. **General Services:** Upon authorization from the Authority, the Engineer shall complete the following services:

- 1. Furnish twenty (20) sets of stamped and signed contract drawings, final specifications, and other documents required for bidding and construction purposes for each contract;

2. Conduct a pre-bid meeting when appropriate;
3. Prepare and distribute addenda;
4. Provide assistance to the Authority in securing bids, tabulating bid results, analyzing bid results, and making recommendations on the award of each construction contract;
5. Provide a pre-construction meeting notice to all municipalities, utility companies, fire districts, and all other interested parties, conduct a pre-construction meeting and distribute minutes;
6. Supply an approved contractor's schedule for construction of the project;
7. Provide detailed initial stakeout (once only), including benchmarks, reference and axis lines along the routes of the construction or where necessary;
8. Give consultation and advice to the Authority during construction;
9. Prepare elementary sketches and supplementary sketches, if required, to resolve actual field conditions encountered;
10. Interpret contract documents and resolve problems as to amount, quality, acceptability, and fitness;
11. Review the contractor's submittals of material and/or equipment for compliance with the Engineer's design concept and take appropriate action such as, but not limited to: "approved," "approved as corrected," "revise and resubmit," or "not approved";
12. Furnish general construction inspection as to quality and quantity of the contractor's work as the construction progresses in order to recommend partial payment;
13. Coordinate with all Authority's customers within the Project area regarding the construction work;
14. Schedule and attend progress meetings;
15. Report via email to the Authority bi-weekly on the progress of the construction work with the following information:
 - a. Summary of the construction work performed in the previous two-week period;

- b. Updated project schedule (in Microsoft Project format) identifying all project milestones and current project status;
 - c. Forecast of all upcoming work and project costs expected for the project, including identification of any contract items which may exceed bid quantities; and
 - d. Copies of final inspection reports (in .pdf format) for reports in the previous two-week period;
16. Notify the Authority when a change in the work is proposed which will cause an adjustment in the contract cost. Evaluate whether the proposed change is justified and reasonable, and if necessary, prepare change orders, field directives, and make recommendations for approval. Discuss changes in the plans or procedures authorized by the Engineer with the Authority prior to implementation. Obtain approval for all change orders from the Authority's Board of Commissioners prior to implementation;
 17. When new waterlines are placed into service, notify the appropriate fire districts in writing, identifying addresses of new hydrants placed into service and existing hydrants soon to be removed from service. A copy of this letter shall also be sent to the Authority;
 18. Check line and grade for preparation of record drawings;
 19. Make a final inspection, furnish a report on project completion, and make recommendations for final payments to contractors and for the release of retained amounts, if any;
 20. Assist the Authority as an expert witness in litigation arising from Project design, development or construction.

D. ***Resident Inspections:*** Upon authorization from the Authority, the Engineer shall furnish a full-time Resident Project Engineer (RPE) who will conduct technical inspection of the construction work relating to the Project;

1. *Engineer's duties and responsibilities:* The Engineer, through the RPE's observations, shall protect the Authority against defects and deficiencies in the construction work.
2. *RPE's duties and responsibilities:*
 - a. The RPE shall not:

- i. Authorize any deviation from the contract documents or substitution of materials or equipment (including “or-equal” items), without written approval by the Authority and the Engineer;
- ii. Exceed limitations of Engineer’s authority as set forth in this Agreement;
- iii. Undertake any of the responsibilities of the construction contractors, subcontractors, or suppliers;
- iv. Advise on, issue directions relative to, or assume control over any aspect of the means, methods, techniques, sequences or procedures of the contractor’s work;
- v. Advise on, issue relating, or assume control over security or safety practices, precautions, and programs in connection with the activities of the Authority or its contractors;
- vi. Participate in specialized field or laboratory tests or inspections conducted off-site by others; or
- vii. Accept shop drawings or sample submittals from anyone other than the contractor.

b. The RPE shall:

- i. Review the progress schedule, schedule of Shop Drawing and Sample submittals, schedule of values prepared by the contractor and consult with the Engineer concerning acceptability;
- ii. Attend meetings with contractor and subcontractors, such as preconstruction conferences, progress meetings, job conferences, and other Project-related meetings;
- iii. Provide email updates to the Engineer and the Authority regarding meetings with contractor and subcontractors;
- iv. Conduct daily on-site inspections of all construction work in progress;
- v. Prepare daily inspection reports to determine if the construction work is progressing in accordance with contract documents;

- vi. Report to the Authority and the Engineer whenever the RPE believes any portion of the construction work will not produced a completed Project, conforming with the contract documents or will imperil the integrity of the Project design as a functioning whole as indicated in the contract documents, or has been damages, or does not meet the requirements of any inspection, test or approval required to be made;
- vii. Advise the Authority and the Engineer whether any part of the construction work in progress should be corrected or rejected or should be uncovered for observations, or requires special testing, inspection, or approval;
- viii. Verify that tests, equipment, and systems start-ups and operating and maintenance training are conducted in the presence of appropriate Authority personnel, and that the contractor maintains adequate records relating to the same;
- ix. Observe, record, and report to Engineer appropriate details relative to the test procedures and systems start-ups;
- x. Report to the Engineer and the Authority when clarifications and interpretations of the contract documents are needed and transmit to the contractor clarifications and interpretations as issued by Engineer;
- xi. Advise the Engineer and the contractor of the commencement of any portion of the construction work requiring a Shop Drawing or Sample submittal for which RPE believes that the submittal has not been approved by the Engineer;
- xii. Shall conduct all necessary Stormwater Pollution Prevention Plan (SWPPP) field inspections as directed by codes and as authorized by the Authority. Inspector shall also provide and maintain all record documentation on site for review using a construction mailbox or other approved method, and
- xiii. Submit via email bi-weekly updates to the Authority summarizing the resident inspection costs and projecting further resident inspection costs for the duration of the construction work.

E. ***Record Drawings:*** Upon authorization from the Authority, the Engineer shall complete the following services:

1. Provide record drawings, including the base mapping, (on AutoCAD Version 2017) of all completed work according to the latest ECWA As-Built Standards. Update the existing Authority valve and hydrant details to reflect the completed work. Furnish one set of mylar transparencies and all AutoCAD files on CD of these drawings to the Authority.
 2. Provide horizontal and vertical coordinates using survey grade Real Time Kinematic (RTK) GPS with horizontal centimeter level accuracy and best possible vertical precision given the environmental conditions during collection for all mainline valves, hydrants, hydrant valves, permanent blow-offs, and meter pits. Coordinates shall be presented as points within an ESRI geodatabase feature class, or provided in Microsoft Excel, Microsoft Access, or .dbf format. At a minimum, the coordinate file shall contain a Northing, Easting, Elevation, horizontal precision, vertical precision, and Description for each feature.
 3. Record Drawings and coordinates to be based on the NY State Plane Coordinate System – West Zone. Data is to be according to NAD83 and NAVD88 datums. Coordinates shall be provided in Microsoft Excel, Microsoft Access, or .dbf format. At a minimum, the coordinate file shall contain a Northing, Easting, Elevation, and Description for each feature.
 4. Submit two stamped/signed full size sets, AutoCAD files, .pdf version of the drawings (with stamp and seal) and Project Manual (with addenda) and GPS coordinates no later than one month after final payment of the Construction Contract is recommended for approval and in accordance with Authority Standards.
- F. ***Contractor's Request for Payment:*** As a general service to the Authority, the Engineer will review applications for payment with contractor for compliance with the established procedure for their submission and forward recommendation to the Authority, noting particularly the relationship of the payment requested to the schedule of values, work completed, and materials and equipment delivered to the Project site but not incorporated in the work.
- G. ***Certificates, Operation and Maintenance Materials:*** During the course of construction, as a general service, the Engineer will verify that materials and equipment certificates, operation and maintenance manuals and other data required by the contract documents to be assembled and furnish by the contractor are applicable to the items actually installed and in accordance with the contract documents, Ann have these documents delivered to the authority prior to the payment for such work.
- H. ***Completion:*** Upon authorization from the Authority, as general services, the Engineer shall:

1. Participate in visits to the project to determine substantial completion, assist in the determination of substantial completion and the preparation of lists to be completed or corrected;
2. Participate in a final visit to the Project with Authority personnel; and prepare a final list of items to be completed and deficiencies to be remedied;
3. Observe whether all items on the final list have been completed or corrected and make recommendations to the Authority concerning acceptance of the Project and final payment.

1.04 Start of Construction

Unless otherwise extended by mutual agreement of the parties, the professional services to be rendered in this Project shall be performed within the following timeframe:

- A. All survey services should be completed by May 1, 2021;
- B. All design services should be completed by October 1, 2021; and
- C. All other services should be completed by the end of construction with an estimated completion date of December 1, 2022.

ARTICLE 2 – PAYMENT OF PROFESSIONAL SERVICES

2.01 Lump Sum Payments: The Engineer agrees to accept a lump sum payment for following services:

- A. ***Survey:*** For services described under § 1.03, paragraph A of this Agreement, the Authority shall pay the Engineer a lump sum which will include all expense, labor and cost associated with this task. Payment will be made monthly based on the percentage of completion up to 100% of the total lump sum amount.
- B. ***Design:*** For services described under § 1.03, paragraph B of this Agreement, the Authority shall pay the Engineer a lump sum which will include all expense, labor, and cost associated with this task. Payment will be made monthly based on the percentage of completion up to 70% of the total lump sum amount. After submission by the Engineer to the Authority of a draft set of contract documents, payment will be made monthly based on the percentage of completion up to 90% of the total lump sum amount. The balance will be paid when the final contract documents are submitted to the Authority.

- C. **General Services:** For services described under § 1.03, paragraphs C, F, G and H of this Agreement, the Authority shall pay the Engineer a lump sum which will include all expense, labor and cost associated with this task. Payment will be made monthly based on the percentage of completion up to 100% of the total lump sum amount.
- D. **Record Drawings:** For services described under § 1.03, paragraph E of this Agreement, the Authority shall pay the Engineer a lump sum which will include all expense, labor and cost associated with this task. Payment will be made monthly based on the percentage of completion up to 70% of the total lump sum amount. After submission by the Engineer to the Authority of draft record drawings, payment will be made monthly based on the percentage of completion up to 90% of the total lump sum amount. The balance will be paid when the final record drawings are submitted to the Authority.

2.02 Resident Inspection: For services described under § 1.03, paragraph D of this Agreement, the Authority shall pay the Engineer the direct cost of labor, times a multiplier based on the hours worked at straight time (without overtime premium), direct non-salary expenses, and a fixed fee.

- A. Payment for Resident Inspection labor and expenses will be made monthly based on actual costs.
- B. Payment for the fixed fee will be made monthly based on the proportion of construction completed. Fixed fee shall be billed separately from the Resident Inspection costs.

2.03 Special Services: For services described under § 1.02, paragraph C of this Agreement, the Authority shall pay the Engineer for special services pre-approved by the Authority's Chief Operating Officer in an amount approved by the Authority's Chief Financial Officer.

- A. When the Engineer is performing the special services described in § 1.02, paragraph C of this Agreement, such services will be billed at the fixed rates included in Appendix A of this Agreement.
- B. When the Engineer obtains special services from a third party, the Engineer will be reimbursed based on the actual invoice cost paid by the Engineer, plus 5%.

2.04 Engineering Cost Schedule:

A. **Engineering Costs:**

- | | | |
|----|-------------------------------|------------|
| 1. | Lump Sum Survey Cost | [Insert\$] |
| 2. | Lump Sum Design Cost | [Insert\$] |
| 3. | Lump Sum General Service Cost | [Insert\$] |
| 4. | Lump Sum Record Drawings Cost | [Insert\$] |

TOTAL LUMP SUM COST: [Insert\$]

B. Resident Inspection Costs:

	Payable Hourly Rate	Employee Direct Hourly Rate
Resident Project Engineer	[Insert\$]	[Insert\$]

The Dollar amount for Estimated Resident Inspection is based on a fixed hour estimate of 0000 hours of Project Engineer Payable Hourly Rate during the duration of the Project. Payment will be made for actual hours worked during the duration of construction. Actual hours will vary based on production rates of the Contractor during construction, unforeseen circumstances that develop during construction, and weather conditions.

1. Estimated Resident Inspection [Insert\$]
2. TOTAL NOT TO EXCEED RESIDENT INSPECTION: [Insert\$]

C. Special Services (not to exceed): \$ 50,000.00

D. Other Costs:

1. Estimated Mileage (IRS rate) [Insert\$]
2. Estimated Copy Costs (per copy) [Insert\$]
3. Prints (per print) [Insert\$]
4. Subcontractor Expenses, invoiced
as special services Cost plus 5% maximum
5. Other Direct Non-Salary Costs At cost

2.05 Audit: The Authority reserves the right to audit the Engineer's records to verify bills submitted and representations made. For this purpose, the Engineer agrees to make company records available for inspection upon written notice by the Authority. The Authority shall have two years from the date of the Engineer's final bill to complete its audit. If the audit establishes an overcharge, Engineer agrees to refund the excess.

ARTICLE 3 – GENERAL PROVISIONS

3.01 Subcontract and Assignments: The Engineer may not subcontract or delegate any of the work, services, and/or other obligations of the Engineer without the express written consent of the Authority. The Authority and the Engineer bind themselves and their successors, administrators and assigns to the terms of this Agreement. The Engineer shall not assign, sublet or transfer its interest in the Agreement without the written consent of the Authority.

3.02 Amendments: No modification or variation from the terms of this Agreement shall be effective unless it is in writing and authorized by a resolution of the Board of Commissioners of the Authority and signed by all parties.

3.03 Right to Terminate: The Authority reserves the right to terminate the Engineer's services at any time, without cause, based on seven (7) days' written notice. Engineer shall not be entitled to lost profit and shall perform only such services, after notification of termination, as the Authority directs.

3.04 Indemnification:

- A. To the fullest extent permitted by law, the Engineer agrees to indemnify and hold the Authority harmless from all third party claims, liabilities, damages and costs (including all reasonable attorney's fees, and cost of defense) to which the Authority, its officers, directors and employees may be subject to, arising out of the death or bodily injury to any person or the destruction or damage to any property to the extent caused by the negligent acts, errors or omissions, or willful misconduct of the Engineer's performance of professional services provided under this Agreement and those of its subcontractors or anyone for whom the Engineer is legally liable.
- B. To the fullest extent permitted by law, the Authority agrees to indemnify and hold the Engineer harmless from all third party claims, liabilities, damages and costs (including all reasonable attorney's fees and cost of defense) to the extent caused by the negligent acts, errors or omissions of the Authority, its contractors, engineers, or anyone for whom the Authority is legally liable.

3.05 Confidential Information:

- A. In order to assist the Engineer in the performance of this Agreement, the Authority may provide the Engineer with confidential information including, but not limited to information relative to the services to be performed. All information received by the Engineer in any fashion and under any conditions resulting from the rendering of the services in consideration of this agreement, are considered confidential. The Engineer shall hold in confidence and not disclose to any person or any entity, any information regarding information learned during the performing of services including but not limited to information relative to the services to be performed.
- B. The Engineer shall use at least the same degree of care to protect and prevent unauthorized disclosure of any confidential information as it would use to protect and prevent unauthorized disclosure of its own proprietary information. The Engineer shall use confidential information only in the performance of this Agreement. No other use of the confidential information whether for the Engineer's benefit or for the benefit of others shall be permitted.

- C. In no event is the Engineer authorized to disclose confidential information without the prior written approval of the Authority. Engineer may provide such information to its subcontractors for the purpose of performing the services; or disclose such information, with notice to the Authority, if such information is required to be disclosed by law or court order. The terms of this paragraph shall be binding during and subsequent to the termination of this Agreement.

3.06 Insurance:

- A. The Engineer shall secure and maintain such insurance as will protect itself from claims under the Workers' Compensation Act; claims for damages because of bodily injury, including personal injury, sickness or disease, or death of any of its employees or of any person other than its employees; and from claims for damages because of injury to or destruction of property including loss of use resulting therefrom in the amounts indicated on Appendix B.
- B. The Engineer shall provide and maintain insurance that will provide coverage for claims arising out of the negligent performance of its services.
- C. The Engineer shall provide Certificates of Insurance certifying the coverage required by this provision.
- D. The Engineer shall provide the name of an employee who will be responsible for providing the Authority with current and updated Certificates of Insurance. The Authority will require the name of the employee, the employee's phone number and email addresses.

3.07 Copyrights, Trademarks and Licensing:

- A. All materials produced under this Agreement, whether produced by the Engineer alone or with others, and regardless of whether produced during regular working hours, shall be considered work made for hire and the property of the Authority. The Engineer shall, during and subsequent to the terms of this Agreement, assign to the Authority, without further consideration, all right, title and interest in all material produced under this Agreement. All material produced under this Agreement shall be and remain the property of the Authority whether registered or not.
- B. In performing work under this agreement, the Engineer may be granted access to the Authority's GIS data, documents, and other information. The Engineer understands and agrees that the use of such data, documentation and information shall be treated as confidential information and the Engineer shall abide by the terms and conditions of the Confidentiality and Copyright Licensing Agreement, attached and incorporated in this Agreement as Appendix C.

3.08 New York Law and Jurisdiction: Notwithstanding any other provision of this Agreement, any dispute concerning any question of fact or law arising under this Agreement which is not disposed of by agreement between the Engineer and the Authority shall be governed, interpreted and decided by a court of competent jurisdiction of the State of New York in accordance with the laws of the State of New York.

3.09 Conflicts of Interest: The Engineer represents that it has advised the Authority in writing prior to the date of signing this Agreement of any relationships with third parties, including competitors of the Authority, which would present a conflict of interest with the rendering of the services, or which would prevent the Engineer from carrying out the terms of this Agreement or which would present a significant opportunity for the disclosure of confidential information. The Engineer will advise the Authority of any such relationships that arise during the term of this Agreement. The Authority shall then have the option to terminate the Agreement without further liability of the Engineer, except to pay for services rendered.

3.10 Additional Conditions: The Engineer and the Authority acknowledge that there may be additional conditions, terms and provisions which shall apply specifically to the services to be performed. The parties agree to negotiate in good faith to agree upon such additional terms.

3.11 Entire Agreement: This Agreement constitutes the entire understanding of the parties and no representations or agreements, oral or written, made prior to its execution shall vary or modify the terms herein. This Agreement supersedes all prior contemporaneous communications, representations, or agreements, whether oral or written with respect to the subject matter hereof and has been induced by no representations, statements or agreements other than those herein expressed. No subsequent agreement made between the parties shall be binding on either party unless reduced to writing and signed by an authorized officer of the party sought to be bound by such agreement.

3.12 Independent Status:

- A. Nothing contained in the Agreement shall be construed to render either the Authority or the Engineer, an owner, member, officer, partner, employee or agent of the other, nor shall either party have authority to bind the other in any manner, other than as set forth in this Agreement, it being intended that the Engineer shall remain an independent contractor responsible for its own actions. The Engineer is retained by the Authority only for the purpose and to the extent set forth in this Agreement.
- B. The Engineer is free to choose the aggregate number of hours worked and the scheduling of such hours as it shall see fit at its discretion within the limitations set forth in Article 2.
- C. Neither the Engineer nor its employees shall be considered under the provisions of this Agreement or otherwise as having an employee, servant or agency status or as being entitled to participate in any plans, arrangements or distributions of the Authority.

- D. In providing the services under this Agreement, the Engineer represents and warrants that it has complied with all applicable federal, state and local laws particularly with respect to licenses, withholdings, reporting and payment of taxes. The Engineer agrees to furnish copies of documentation to the Authority evidencing its compliance with such laws. The Engineer further represents and warrants that any income accruing to the Engineer and its employees from the Agreement shall be reported as such to the appropriate taxation authorities.

3.13 Doing Business Status: The Engineer represents it is qualified to do business in State of New York and has registered with the New York Secretary of State.

3.14 Force Majeure: The Engineer shall not be liable to the Authority for any failure to perform the Services if any such failure is caused by forces beyond the Engineer's reasonable control, including without limitation, actions or inactions of any governmental agencies, changes in law, strikes, lockouts, or other industrial disturbances, acts or omissions of third-parties, civil disturbances, fires, floods, earthquakes, acts of God, acts of a public enemy or terrorism, epidemics or pandemics, including issues arising out of the COVID-19 pandemic, which may include without limitation, workforce shortages, lack of necessary supplies or Personal Protective Equipment, travel restrictions, and other restrictions resulting from public guidance and emergency orders.

3.15 Gratuities: The Engineer shall prohibit its agents, employees and consultants from using their positions for personal financial gain, or from accepting any personal advantage from anyone under circumstance which might reasonably be interpreted as an attempt to influence the recipients in the conduct of their official duties. The Engineer or its employees shall not, under circumstances which might be reasonably interpreted as an attempt to influence the recipients in the conduct of their duties, extend any gratuity or special favor to employees of the Authority.

3.16 Notice: Any notices required by this Agreement or otherwise shall be delivered by United States Postal mail or personal delivery upon the addresses hereinbefore stated. Any change in such addresses shall be required to be in writing to the other party and acknowledged as such.

ARTICLE 4 – SEVERABILITY

4.01 Any provision or part of the Agreement held to be void or unenforceable by a court of competent jurisdiction shall be deemed stricken, and all remaining provisions shall continue to be valid and binding upon the parties, which agrees that the Agreement shall be reformed to replace such stricken provisions or part thereof with a valid enforceable provision that comes as close as possible to expressing the intent of the stricken provision. The validity and enforceability of all other provisions of this Agreement shall not otherwise be affected.

ARTICLE 5 – TERMINATION

5.01 The Authority reserves the right to terminate this Agreement in the event it is found that the Certification filed by the Engineer in accordance with New York State Finance Law §139-k was intentionally false or intentionally incomplete. Upon such finding, the Authority may exercise its termination right by providing written notification to the Engineer in accordance with the written notification terms of this Agreement.

ERIE COUNTY WATER AUTHORITY

By _____
Jerome D. Schad, Chair

XYZ ENGINEERS

By _____
Full Name, President

STATE OF NEW YORK)
COUNTY OF ERIE) ss:

On the _____ day of _____, in the year 20____, before me personally came Jerome D. Schad, to me known, who, being by me duly sworn, did depose and say that he resides in Amherst, New York, that he is the Chairman of the Corporation described in the above instrument; and that he signed his name thereto by order of the Board of Directors of said Corporation.

Notary Public

STATE OF NEW YORK)
COUNTY OF ERIE) ss:

On the _____ day of _____, in the year 20____, before me personally came **Full Name**, to me known, who, being by me duly sworn, did depose and say that **he/she** resides in _____, New York, that **he/she** is the President of the Corporation described in the above instrument; and that **he/she** signed **his/her** name thereto by order of the Board of Directors of said Corporation.

Notary Public

APPENDIX A

FIXED RATES FOR SPECIAL SERVICES

Grade	Hourly Billing Rate

APPENDIX B

INSURANCE

Insurance specs:

The following minimum insurance requirements shall apply to vendors providing services to the Erie County Water Authority (the Authority). If a service or project, in the opinion of the Authority, represents an unusual or exceptional risk, the Authority may establish additional insurance requirements for that service or project. All insurance required herein shall be obtained at the sole cost and expense of the contractor, including deductibles and self-insured retentions, and shall be in full force and effect on the contract commencement date and for the duration of the contract. These requirements include but are not limited to the minimum insurance requirements.

Insurance Requirements:

a. **Workers Compensation:**

Part 1: Workers Compensation: Statutory

Part 2: Employers Liability: \$1,000,000.

Note: If New York State domiciled employees are used, coverage to be New York Statutory for both Parts 1 and 2

b. **New York Disability Benefits Liability:** Statutory coverage if New York State domiciled employees are used.

c. **Commercial General Liability:**

- \$2,000,000. General Aggregate
- \$2,000,000. Products/Completed Operations Aggregate
- \$1,000,000. Each Occurrence
- \$1,000,000. Personal Injury/Advertising Liability
- Erie County Water Authority to be scheduled as an Additional Insured for both on-going and completed operations (attach Additional Insured endorsement to Certificate of Insurance)
- Insurance to be primary and non-contributory

d. **Automobile Liability:**

- \$1,000,000. Each Accident
- Erie County Water Authority to be scheduled as an Additional Insured.

e. **Umbrella Liability:**

- \$1,000,000. Each Occurrence
- \$1,000,000. Aggregate

f. **Professional Liability:**

- \$2,000,000. Each Claim

- \$2,000,000. Aggregate

Certificates of Insurance to be provided to the Authority prior to start of work as follows:

ACORD 25 including copy of Additional Insured Endorsement Note: If coverage provided for NYS domiciled employees require Forms C 105.2 and DB 120.1 for Workers Compensation and NYS DBL.

Certificates of Insurance, on forms approved by the New York State Department of Insurance, must be submitted to the Authority prior to the award of contract. Renewals of Certificates of Insurance, on forms approved by the New York State Department of Insurance, must be received by the Authority 30 days prior to the expiration of the insurance policy period.

Certificates of Insurance and renewals, on forms approved by the New York State Department of Insurance, must be submitted to the Authority prior to the award of contract. Each insurance carrier issuing a Certificate of Insurance shall be rated by A. M. Best no lower than “A-” with a Financial Strength Code (FSC) of at least VII. The professional service provider shall name the Authority, its officers, agents and employees as additional insured on a Primary and Non-Contributory Basis, including a Waiver of Subrogation endorsement (form CG 20 26 11 85 or equivalent), on all applicable liability policies. Any liability coverage on a “claims made” basis should be designated as such on the Certificate of Insurance. Such insurance shall continue through the term of this Agreement and vendor shall purchase at his sole expense either 1) an Extended Reporting Endorsement (also, known as Tail Coverage); or 2) Prior Acts Coverage from new insurer with a retroactive date back to the date of, or prior to, the inception of this Agreement; or 3) demonstrate through Certificates of Insurance that vendor has Maintained continuous coverage with the same or original insurer. Coverage provided under items; 1), 2), or 3) will continue as long as the law allows.

To avoid confusion with similar insurance company names and to properly identify the insurance company, please make sure that the insurer’s National Association of Insurance Commissioners (N.A.I.C.) identifying number or A. M. Best identifying number appears on the Certificate of Insurance. Also, at the top of the Certificate of Insurance, please list the project number.

Acceptance of a Certificate of Insurance and/or approval by the Authority shall not be construed to relieve the outside vendor of any obligations, responsibilities or liabilities.

Certificates of Insurance should be e-mailed to mmusarra@ecwa.org or mailed to Ms. Molly Jo Musarra, Claim Representative/Risk Manager Erie County Water Authority, 295 Main Street – Room 350, Buffalo, New York 14203-2494, or If you have any questions you can contact Ms. Musarra by e-mail or phone (716) 849-8465.

APPENDIX C

ERIE COUNTY WATER AUTHORITY CONFIDENTIALITY AND COPYRIGHT LICENSING AGREEMENT

LICENSE:

Upon execution of this Agreement, the Engineer acquires from the Authority a license to use the proprietary and intellectual property of the Authority for the purpose of completing the work under this Agreement.

The Authority reserves the right to incorporate any Engineer-created data into the Authority's database.

OWNERSHIP:

This License Agreement does not constitute a transfer of title or interest in the data. Any portion of the data that is modified or merged into another computer file or program by the Engineer or is integrated with other programs or data to form derivative products, shall continue to be subject to the provisions of this License Agreement. The Authority retains ownership of the data and all such portions.

CONFIDENTIALITY CLAUSE:

The Engineer agrees that all digital data and hard copy from the ECWA GIS Basemap Features provided to the Engineer are copyrighted by the Authority, are protected by the copyright laws of the United States and are furnished to the Engineer with all rights reserved. Therefore, the Engineer is hereby permitted to use the digital data and hard copies thereof only for the purposes allowed under this Agreement. The Engineer agrees not to otherwise copy, reproduce or use the digital data, hard copy, or the information contained therein for any other purpose whatsoever.

COPYRIGHT NOTICE:

The copyright notice included in each of the files is not only to be retained in those files but is also to be included in any copies made of those files. No part of the files may be reproduced or transmitted in any form or by any means, electronic or mechanical, including photographing and recording, or by any information storage or retrieval system, except as expressly permitted in writing by the Erie County Water Authority.

Upon notification by the Authority of any changes in copyright requirements, the Engineer will make said changes to all subsequent maps or reports, as required.

LIMITATION OF LIABILITY:

ECWA GIS Basemap Features are compiled to National Map Accuracy Standards for 1"=100' scale mapping by Woolpert, Dayton, Ohio, using Stereo photogrammetric methods from aerial photography dated April, May, and/or November, 1990. The control grid is based on New York State Plane Coordinates and North American Datum 1983. The parcels are from Erie County Tax Maps which were available in the County Finance office in June of 1993.

The Authority makes no claims as to the accuracy of the ECWA GIS Basemap Features and assumes no responsibility for their positional or content accuracy. The Authority makes no claims as to the ability of the ECWA GIS Basemap Features to fulfill Engineer application requirements.

In providing data, the Authority assumes no obligation to assist the Engineer in the use of the data, or in the development, use, or maintenance of any applications applied to the data.

Engineer recognizes and agrees that the Authority makes NO REPRESENTATIONS OF ANY KIND INCLUDING, BUT NOT LIMITED TO, THE WARRANTIES OF MERCHANTABILITY OR FITNESS FOR A PARTICULAR USE, NOR ARE ANY SUCH WARRANTIES TO BE IMPLIED, WITH RESPECT TO THE DATA OR INFORMATION FURNISHED.

TERMINATION:

The License to use data terminates upon completion of the work under this Agreement.

LIQUIDATION OF DAMAGES FOR BREACH OF AGREEMENT:

The parties agree that if Engineer breaches the Agreement and uses or discloses any of the copyrighted information in any way other than that allowed, during or subsequent to the terms of this Agreement for any purpose whatsoever, the damages of the Authority shall be deemed liquidated at three times the amount of the total value of the data as determined by the Erie County Water Authority.

In addition to treble damages for breach of Agreement, Engineer will additionally forfeit the license acquired to use copyrighted property of the Authority.

SPECIFIC TERMS OF ACCEPTANCE:

This Agreement constitutes the entire agreement between the parties.

APPENDIX D

RESPONSE TO RFP

STATE FINANCE LAW REQUIRED FORMS

< Consultant's RFP response including the following required forms to be inserted here >

FORMS A, B, and C

STATE FINANCE LAW REQUIREMENTS

The Erie County Water Authority (the “Authority”) is a government entity, as that term is defined in State Finance Law §§ 139-j(1)(a) and 139-k(1)(a). When the Authority seeks to procure goods or services by means of an Invitation or Notice to Bid, or a Request for Proposals, the State Finance Law imposes certain restrictions on anyone who may wish to offer goods or services to the Authority as an Offerer, as that term is defined in §§ 139-j(1)(h) and 139-k(1)(h).

During the Restricted Period, as defined in §§ 139-j(1)(f) and 139-k(1)(f), when bids or proposals are being solicited, the Authority will designate a contact person with whom the Offerer may contact for information and other authorized purposes as set forth in §139-j of the State Finance Law. The designated contact is identified in the Notice to Bidders, or in the Request for Proposal. An Offerer is authorized to contact the Authority’s designated contact for such purposes as set forth in § 139-j(3).

Pursuant to the State Finance Law, the Authority is also required to make certain findings before making any determinations as to the qualifications and eligibility of those seeking a procurement contract, as that term is defined in State Finance Law §§ 139-j(1)(g) and 139-k(1)(g). Certain findings of non-responsibility can result in rejection for contract award and in the event of two findings of non-responsibility occurring within a 4-year period, the Offerer will be debarred from obtaining procurement contracts with the Authority. Further information about these requirements can be found in §§139-j and 139-k of the New York State Finance Law and the Erie County Water Authority’s Procurement Disclosure Policy.

The following forms will be used by the Authority to make such findings:

Form A - Offerer’s Affirmation of Understanding of, and Agreement to Comply with, the Authority’s Permissible Contact Requirements During the Restricted Period.

Form B - Offerer’s Certification of Compliance with State Finance Law.

Form C - Offerer’s Disclosure of Prior Non-Responsibility Determinations.

FORM A

Offerer's Affirmation of Understanding of, and Agreement to Comply with, the Permissible Contact Requirements During the Restricted Period

Instructions:

The Erie County Water Authority (the "Authority") is a government entity, as that term is defined in State Finance Law §§ 139-j(1)(a) and 139-k(1)(a). The Authority must obtain a written affirmation of understanding and agreement to comply with procedures regarding permissible contacts with the Authority in the restricted period for a procurement contract in accordance with State Finance Law §139-j and §139-k. It is required that this affirmation be obtained as early as possible in the procurement process, but no later than when the Offerer submits its proposal.

Offerer affirms that it understands and agrees to comply with the procedures of the Authority relative to permissible contacts as required by State Finance Law §139-j(3) and §139-j(6)(b).

By: _____ Date: _____

Name: _____

Title: _____

Contractor Name: _____

Contractor Address: _____

FORM B

**Offerer's Certification of Compliance
With State Finance Law §139-k(5)**

Instructions:

The Erie County Water Authority (the "Authority") is a government entity, as that term is defined in State Finance Law §§ 139-j(1)(a) and 139-k(1)(a). The Authority must obtain a Certification that the information submitted for a procurement contract is complete, true, and accurate regarding any prior findings of non-responsibility, such as non-responsibility pursuant to State Finance Law §139-j. The Offerer must agree to sign the Certification, under penalty of perjury, and to provide the Certification to the Authority. The Certification should be obtained as early as possible in the process, but no later than when an Offerer submits its proposal.

Offerer Certification:

I certify that all information provided to the Authority relating to the awarding of a procurement contract is complete, true, and accurate.

By: _____ Date: _____

Name: _____

Title: _____

Contractor Name: _____

Contractor Address: _____

FORM C**Offerer's Disclosure of Prior
Non-Responsibility Determinations****Background:**

The Erie County Water Authority (the "Authority") is a government entity, as that term is defined in State Finance Law §§ 139-j(1)(a) and 139-k(1)(a). New York State Finance Law §139-k(2) obligates the Authority to obtain specific information regarding prior non-responsibility determinations with respect to State Finance Law §139-j. In accordance with State Finance Law §139-k, an Offerer must be asked to disclose whether there has been a finding of non-responsibility made within the previous four (4) years by any Governmental Entity due to: (a) a violation of State Finance Law §139-j; or (b) the intentional provision of false or incomplete information to a Government Entity.

The terms "Offerer" and "Governmental Entity" are defined in State Finance Law §§139-j(1) and §139-k(1). These sections also set forth detailed requirements about the restrictions on contacts during the procurement process. A violation of State Finance Law §139-j includes, but is not limited to, an impermissible contact during the restricted period (for example, contacting a person or entity other than the designated contact person, when such contact does not fall within one of the exemptions).

As part of its responsibility determination, State Finance Law §139-k(3) mandates consideration of whether an Offerer fails to timely disclose accurate or complete information regarding the above non-responsibility determination. In accordance with law, no Procurement Contract shall be awarded to any Offerer that fails to timely disclose accurate or complete information under this section, unless a finding is made that the award of the Procurement Contract to the Offerer is necessary to protect public property or public health safety, and the Offerer is the only source capable of supplying the required Article of Procurement, as that term is defined in State Finance Law §§ 139-j(1)(b) and 139-k(1)(b), within the necessary timeframe. See State Finance Law §139-j(10)(b) and §139-k(3).

Instructions:

The Authority must include a disclosure request regarding prior non-responsibility determinations in accordance with State Finance Law §139-k in its solicitation of proposals or bid documents or specifications or contract documents, as applicable, for procurement contracts. The attached form is to be completed and submitted by the individual or entity seeking to enter into a Procurement Contract. It shall be submitted to the Authority conducting the Governmental Procurement no later than when the Offerer submits its proposal.

FORM C (Continued)**Offerer's Disclosure of Prior Non-Responsibility Determinations**

Name of Individual or Entity Seeking to Enter into the Procurement Contract:

Address: _____

Name and Title of Person Submitting this Form: _____

Contract Procurement Number: _____

Date: _____

1. Has any Governmental Entity made a finding of non-responsibility regarding the individual or entity seeking to enter into the Procurement Contract in the previous four years? (Please circle):

No Yes

If yes, please answer the next questions:

2. Was the basis for the finding of non-responsibility due to a violation of State Finance Law §139-j (Please circle):

No Yes

3. Was the basis for the finding of non-responsibility due to the intentional provision of false or incomplete information to a Governmental Entity? (Please circle)

No Yes

4. If you answered yes to any of the above questions, please provide details regarding the finding of non-responsibility below.

Governmental Entity: _____

Date of Finding of Non-Responsibility: _____

Basis of Finding of Non-Responsibility: _____

(Add additional pages as necessary)

FORM C (Continued)

5. Has any Governmental Entity or other governmental agency terminated or withheld a Procurement Contract with the above-named individual or entity due to the intentional provision of false or incomplete information? (Please circle): No Yes

6. If yes, please provide details below.

Governmental Entity: _____

Date of Termination or Withholding of Contract: _____

Basis of Termination or Withholding:

(Add additional pages as necessary)

Offerer certifies that all information provided to the Erie County Water Authority with respect to State Finance Law §139–k is complete, true, and accurate.

By: _____ Date: _____
Signature

Name: _____

Title: _____

CONTRACT TERMINATION PROVISION

Instructions:

A Contract Termination Provision will be included in each procurement contract governed by State Finance Law §139-k. New York State Finance Law §139-k(5) provides that every procurement contract award subject to the provisions of State Finance Law §§139-k and 139-j shall contain a provision authorizing the governmental entity to terminate the contract in the event that the certification is found to be intentionally false or intentionally incomplete. This statutory contract language authorizes, but does not mandate, termination. “Government Entity” and “procurement contract” are defined in State Finance Law §§ 139 j(1) and 139-k(l).

This required clause will be included in a covered procurement contract.

A sample of the Termination Provision is included below. If a contract is terminated in accordance with State Finance Law §139-k(5), the Erie County Water Authority, as a governmental entity, is required to include a statement in the procurement record describing the basis for any action taken under the termination provision.

Sample Contract Termination Provision

The Erie County Water Authority, as a governmental entity, reserves the right to terminate this contract in the event it is found that the certification filed by the Offerer in accordance with New York State Finance Law §139-k was intentionally false or intentionally incomplete. Upon such finding, the Authority may exercise its termination right by providing written notification to the Offerer in accordance with the written notification terms of this contract.

SECTION 139-L OF THE STATE FINANCE LAW
STATEMENT RELATING TO SEXUAL HARASSMENT POLICY

1. "Bidder" has the same meaning as the term, "Offerer," as that term is defined in State Finance Law § 139-k(1)(h), and includes anyone who submits a bid or proposal.
2. Every proposal or bid hereafter made and submitted to the Erie County Water Authority, where competitive bidding or a sealed proposal is required by statute, rule or regulation, for work or services performed or to be performed or goods sold or to be sold, shall contain the following statement subscribed by the Bidder and affirmed by such Bidder as true under penalty of perjury:

SEXUAL HARASSMENT BIDDING CERTIFICATION

- (a) "By submission of this bid/proposal, EACH BIDDER AND EACH PERSON SIGNING ON BEHALF OF ANY BIDDER CERTIFIES, AND IN THE CASE OF A JOINT BID EACH PARTY THERETO CERTIFIES AS TO ITS OWN ORGANIZATION, under penalty of perjury, that the Bidder has and has implemented a written policy addressing sexual harassment prevention in the workplace and provides annual sexual harassment prevention training to all its employees. Such policy shall, at a minimum, meet the requirements of Section two hundred one-g of the Labor Law."
3. A bid/proposal shall not be considered for award nor shall any award be made to a Bidder who has not complied with subdivision one of this section; provided, however, that if in any case the Bidder cannot make the foregoing certification, the Bidder shall so state and shall furnish with the bid/proposal a signed statement which sets forth in detail the reasons therefore.

The undersigned CERTIFIES, under penalty of perjury, that he is authorized to make this bid/proposal and execute this statement on sexual harassment; that he is familiar with the statements contained in ¶2(a) of this document, as well as the provisions of State Finance Law §139-L and Labor Law §201-g, and such statements are true and have been complied with by the Bidder.

(Name of Individual, Partnership or Corporation)

By _____
(Person authorized to sign)

(SEAL)

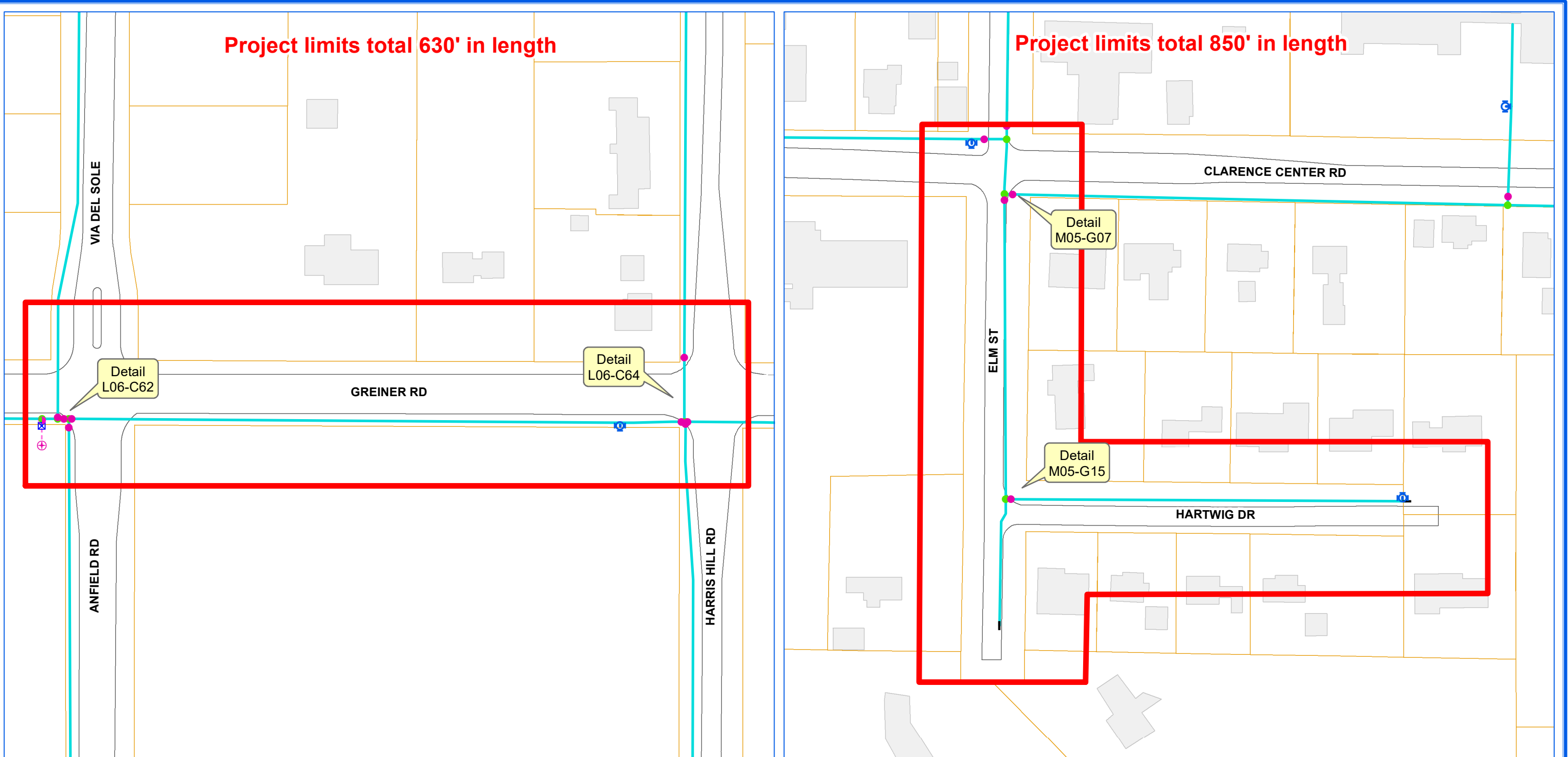

ERIE COUNTY WATER AUTHORITY
BUFFALO, NY

ECWA-888-2101 / ECWA P.N. 202100008
TRANSMISSION MAIN DESIGN PROJECTS / 2021 - 2022

CONTRACT "A"

GREINER RD. FROM ANFIELD RD. TO HARRIS HILL RD. / SHIMERVILLE RD. FROM GREINER RD. TO ROLL RD.
COUNTRY CLUB DR. FROM SHIMERVILLE RD. TO DEAD END / ARONDALE RD. FROM MAIN ST. TO ERICSON DR.
ELM ST. FROM CLARENCE CENTER RD. TO DEAD END / HARTWIG DR. FROM ELM ST. TO DEAD END
TOWN OF CLARENCE, NY



0 50 100 150 Feet

1 inch = 100 feet

MJM

Project limits total 4,635' in length

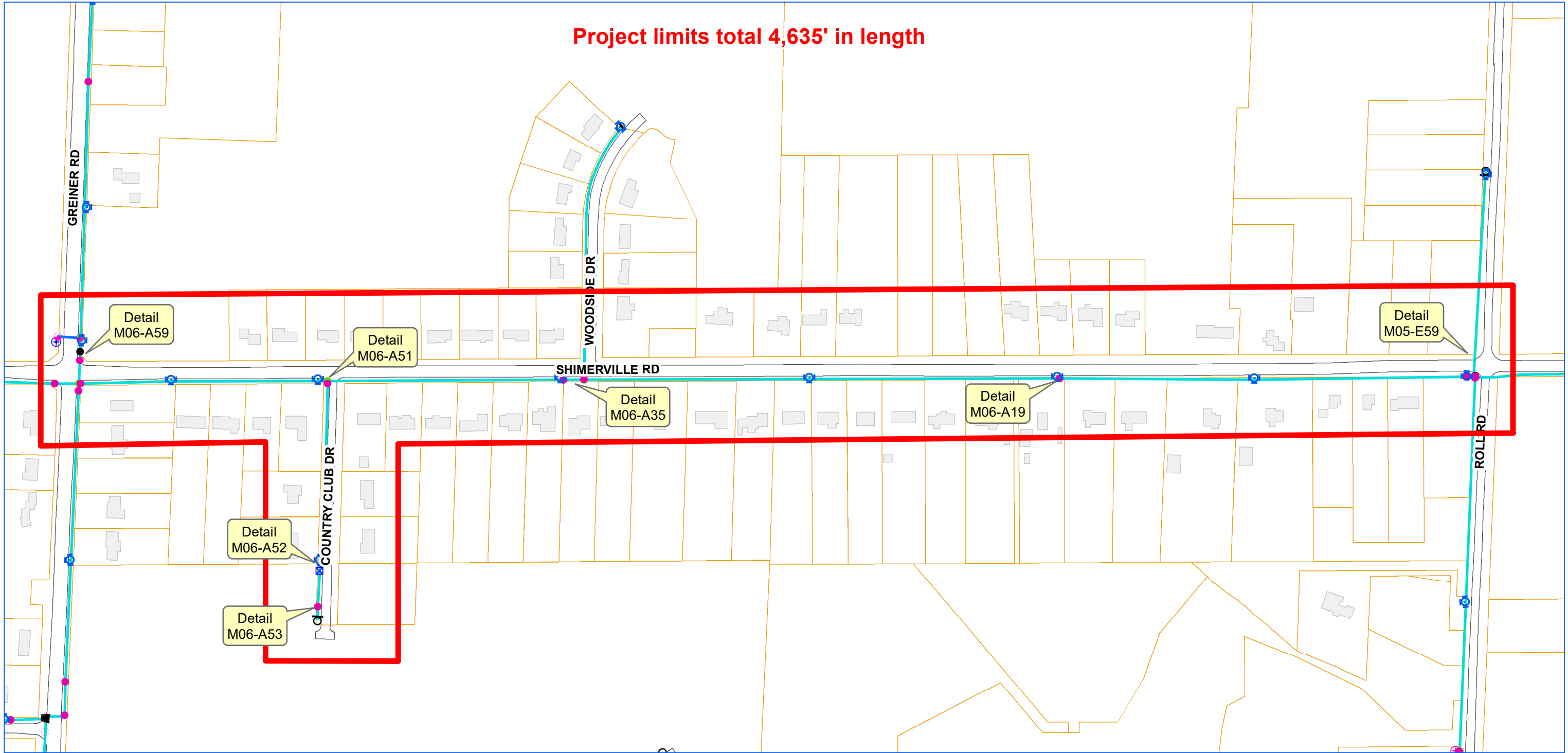

ERIE COUNTY WATER AUTHORITY
BUFFALO, NY

ECWA-888-2101 / ECWA P.N. 202100008
TRANSMISSION MAIN DESIGN PROJECTS / 2021 - 2022

CONTRACT "A"

GREINER RD. FROM ANFIELD RD. TO HARRIS HILL RD. / SHIMERVILLE RD. FROM GREINER RD. TO ROLL RD.
COUNTRY CLUB DR. FROM SHIMERVILLE RD. TO DEAD END / ARONDALE RD. FROM MAIN ST. TO ERICSON DR.
ELM ST. FROM CLARENCE CENTER RD. TO DEAD END / HARTWIG DR. FROM ELM ST. TO DEAD END
TOWN OF CLARENCE, NY

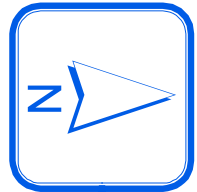

0 150 300 450
Feet

1 inch = 280 feet

MJM

Project limits total 1,585' in length

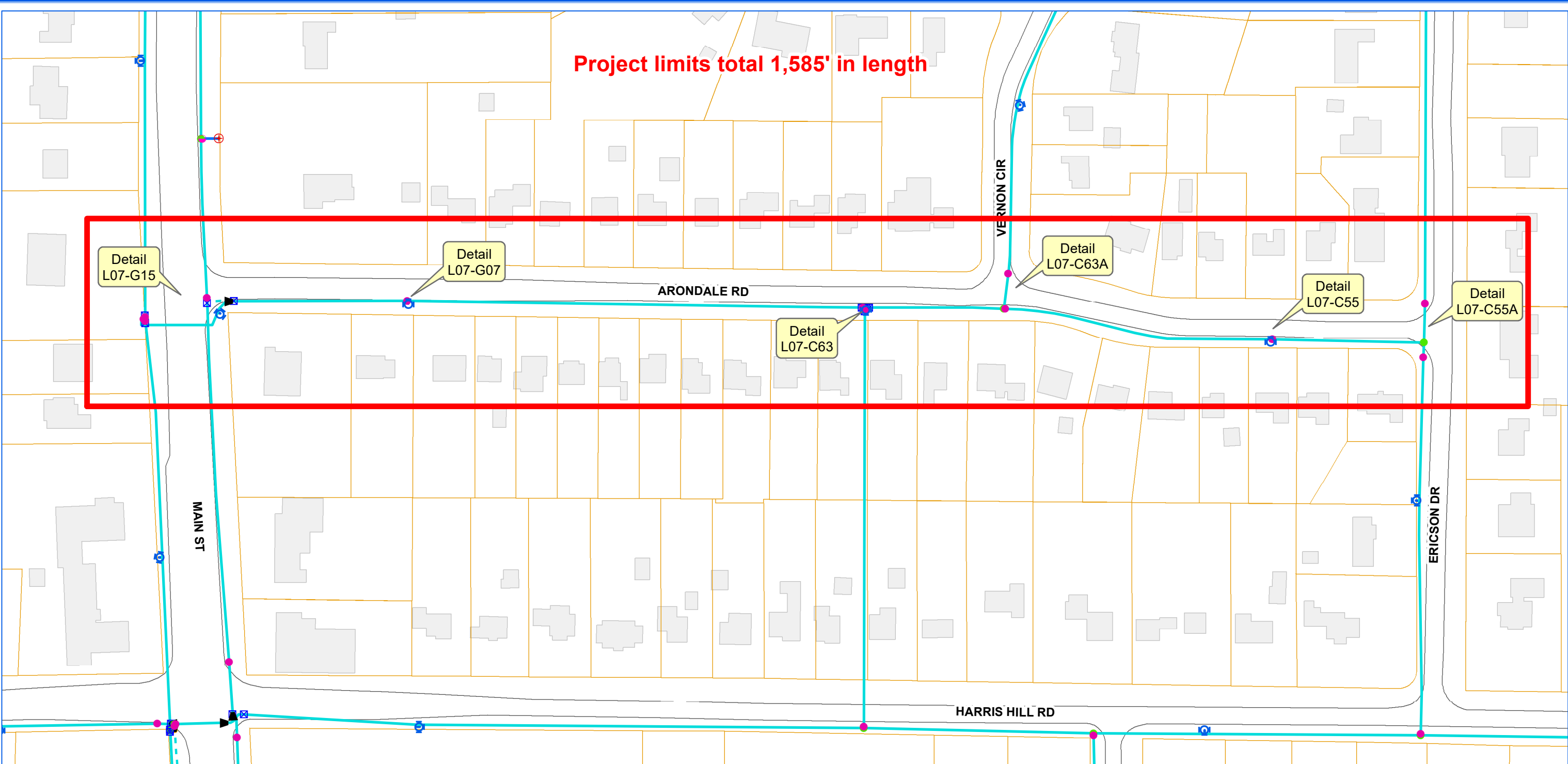

ERIE COUNTY WATER AUTHORITY
BUFFALO, NY

ECWA-888-2101 / ECWA P.N. 202100008
TRANSMISSION MAIN DESIGN PROJECTS / 2021 - 2022

CONTRACT "A"

GREINER RD. FROM ANFIELD RD. TO HARRIS HILL RD. / SHIMERVILLE RD. FROM GREINER RD. TO ROLL RD.
COUNTRY CLUB DR. FROM SHIMERVILLE RD. TO DEAD END / ARONDALE RD. FROM MAIN ST. TO ERICSON DR.
ELM ST. FROM CLARENCE CENTER RD. TO DEAD END / HARTWIG DR. FROM ELM ST. TO DEAD END
TOWN OF CLARENCE, NY

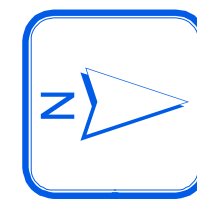

1 inch = 120 feet

MJM



ERIE COUNTY
WATER AUTHORITY
 BUFFALO, NEW YORK

DR. M.J.M.	REVISED DR.
DATE: 7/18/17	DATE:
FIELD	OFFICE

TOWN OF CLARENCE

ECWA

L06-C62

DETAIL SHT. NO.

200500268

CURRENT PROJECT NO.

1G TO 2GS - 16.4'
 1G TO 3B - 6.9'
 1G TO 4B - 14.5'
 1G TO 5G - 15.5'
 2GS TO 3B - 22.5'
 2GS TO 4B - 30.4'
 2GS TO 5G - 28.6'
 3B TO 4B - 7.9'
 3B TO 5G - 9.4'
 4B TO 5G - 8.4'

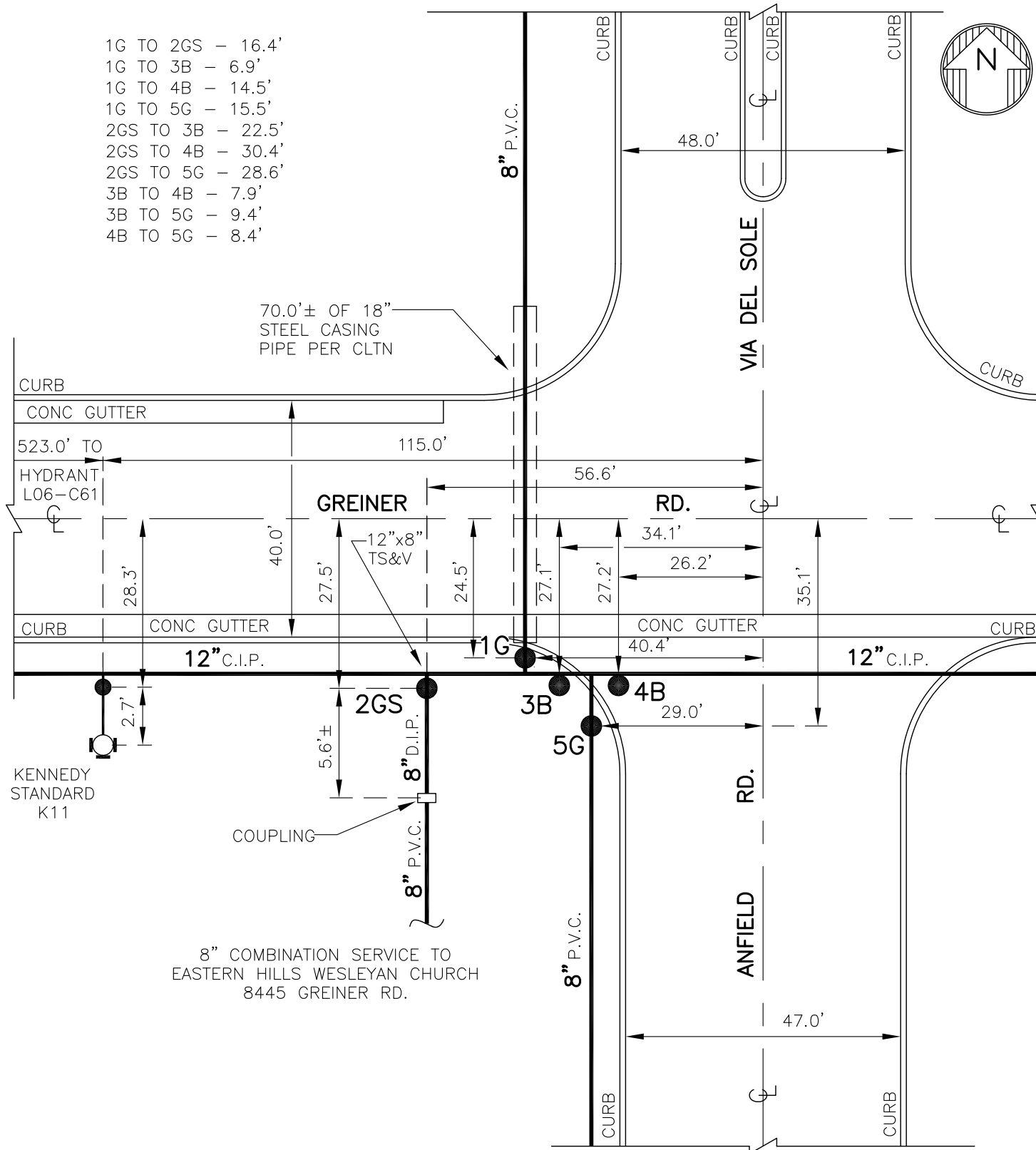
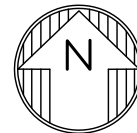

BCD-05-02
 CLTN-351-0001
 FB 462/18
 DWG. SET 9(40)
 DWG. 8
 CLTN-928-9901-P

NOTE: ± DIMENSIONS ARE FROM INSPECTOR'S FIELD BOOK. NOT FIELD CHECKED. DETAIL DRAWN ON CAD SYSTEM.

L06-C62

DETAIL SHT. NO.

MASTER COPY



ERIE COUNTY
WATER AUTHORITY
BUFFALO, NEW YORK

DR. D.K.C.

REVIEWED
DR.

DATE: 3.1.00

DATE:

FIELD

OFFICE

TN. OF CLARENCE
E.C.W.A.

LO6-C64
DETAIL NO.(NTS)

199900249

CURRENT PROJECT NO

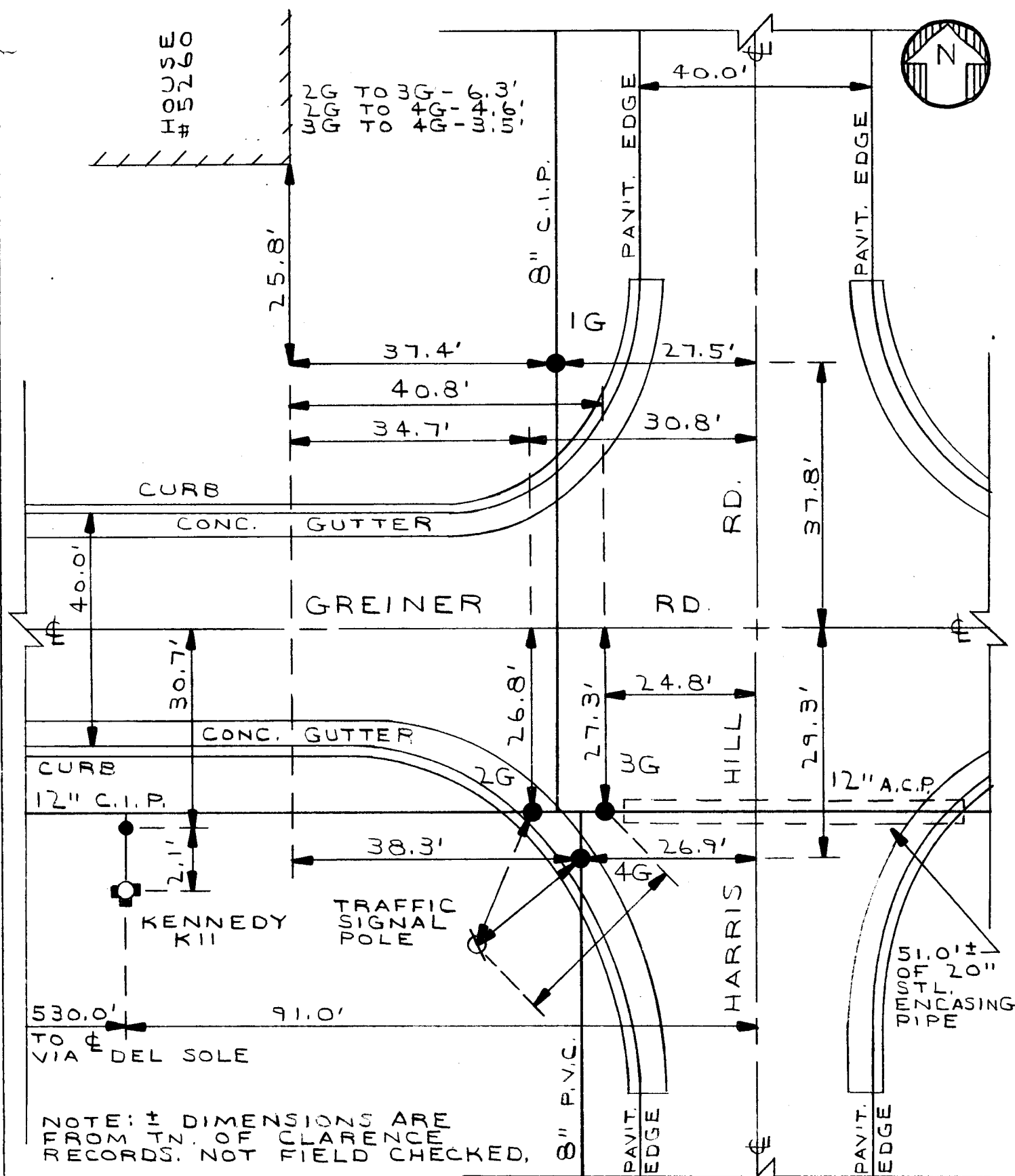

NOTE: ± DIMENSIONS ARE
FROM TN. OF CLARENCE
RECORDS. NOT FIELD CHECKED.

DWGSET 1(4)
DWGSET 8(41)
CLTN-928-9901-P

LO6-C64
DETAIL SHT. NO.

MASTER COPY



ERIE COUNTY
WATER AUTHORITY
BUFFALO, NEW YORK

DR. S.J.T

REVISION
DR.

DATE: 11-01-99

DATE:

FIELD

OFFICE

TN OF CLARENCE
E.C.W.A.

MO5-G07

DETAIL NO.(NTS)

199900249

CURRENT PROJECT NO

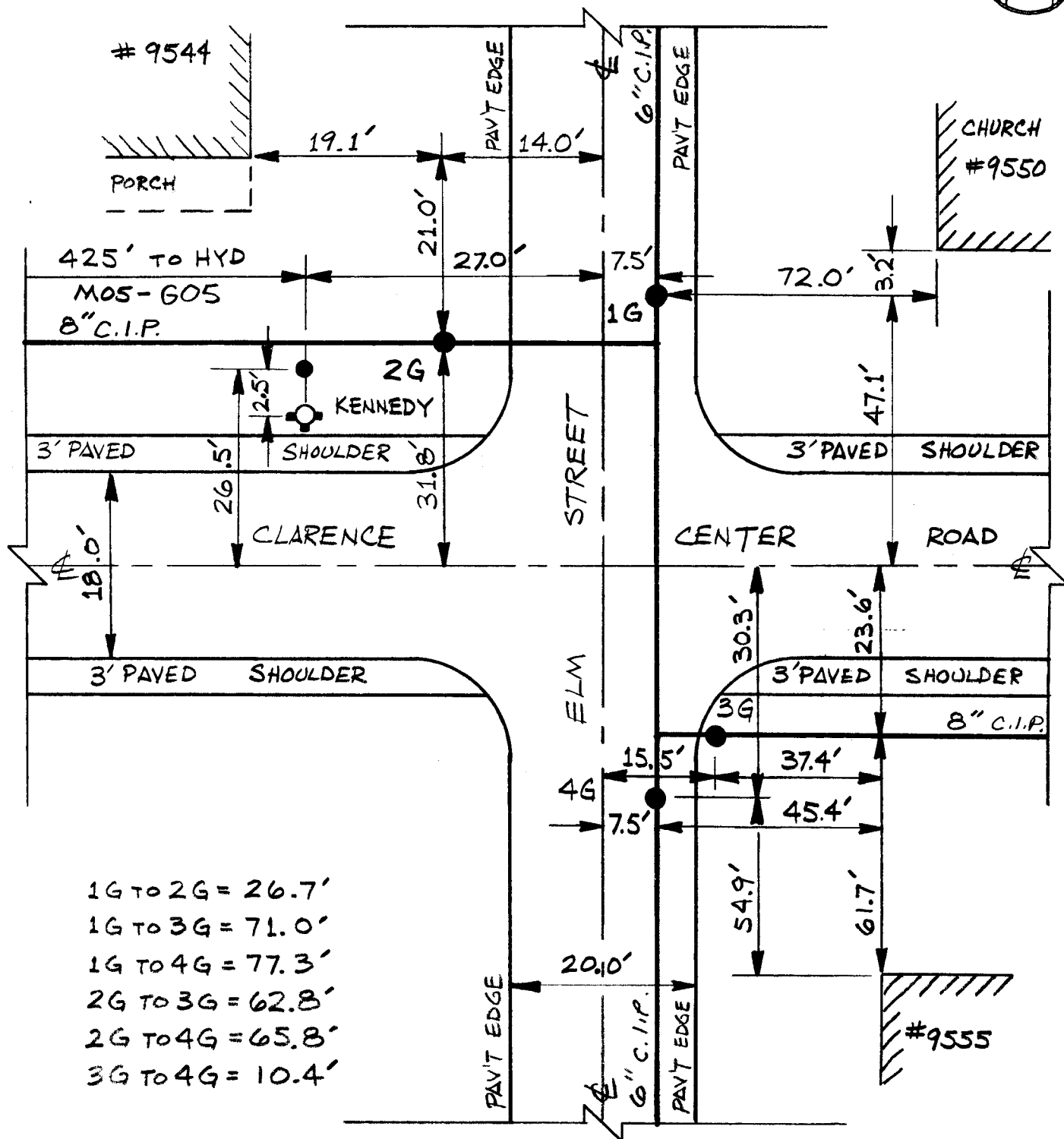

1G TO 2G = 26.7'
1G TO 3G = 71.0'
1G TO 4G = 77.3'
2G TO 3G = 62.8'
2G TO 4G = 65.8'
3G TO 4G = 10.4'

DWG SET 3(15)(28)
CLTN-928-9901-P

MO5-G07
DETAIL SHT. NO.

MASTER COPY



ERIE COUNTY
WATER AUTHORITY
BUFFALO, NEW YORK

REV. DE. D.K.C.

REVISED DE.

DATE: 9.7.05

DATE:

FIELD

OFFICE

TN. OF CLARENCE
E.C.W.A.

M05-G15
DETAIL NO.(NTS)

199900249
CURRENT PROJECT NO

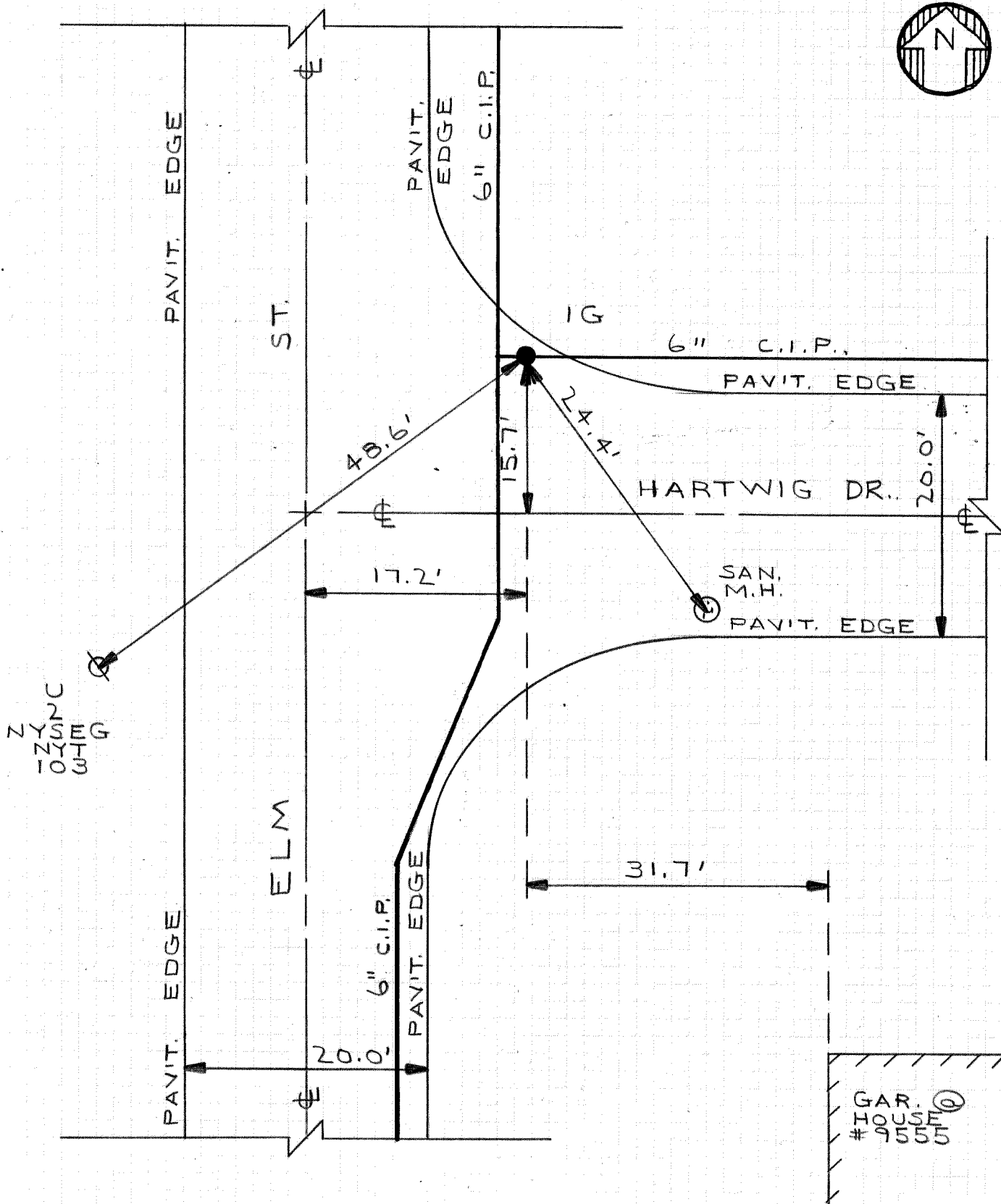
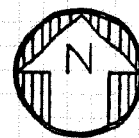

DWGSET3 (28)
CLTN-928-9901-P

M05-G15
DETAIL SHT. NO.

MASTER COPY



ERIE COUNTY



WATER AUTHORITY
BUFFALO, NEW YORK

REVISED
DR. D.M.C.

DATE: 7/17/18

FIELD

REVISED
DR.

DATE:

OFFICE

TOWN OF CLARENCE

E.C.W.A.

M06-A59

DETAIL SHT. NO.

201200053

CURRENT PROJECT NO.

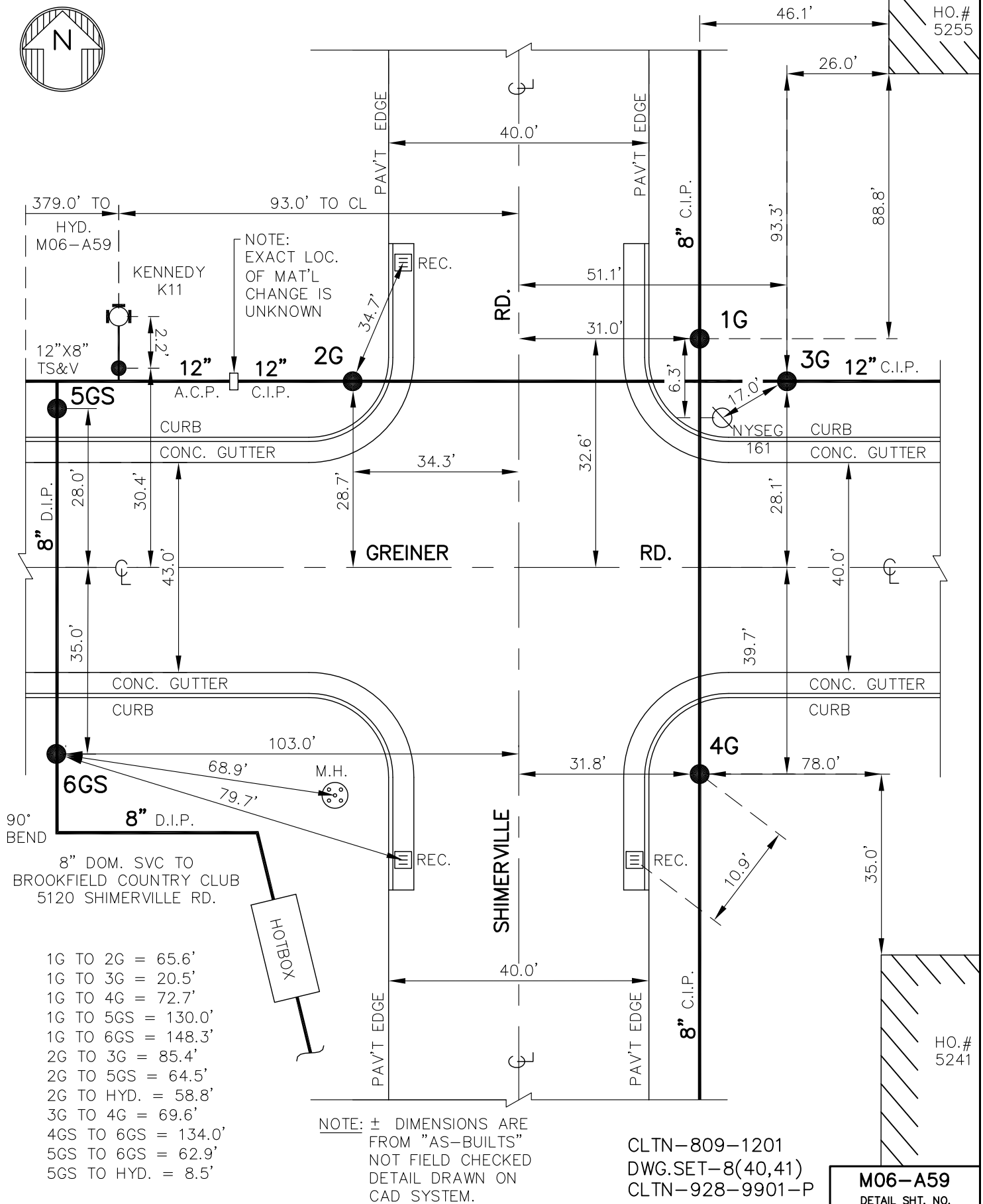

MASTER COPY



ERIE COUNTY
WATER AUTHORITY
BUFFALO, NEW YORK

DR. D.K.C.

REVIEW
DR.

DATE: 2.11.00

DATE:

FIELD

OFFICE

TN. OF CLARENCE

E.C.W.A.

M06-A51

DETAIL NO.(NTS)

199900249

CURRENT PROJECT NO.

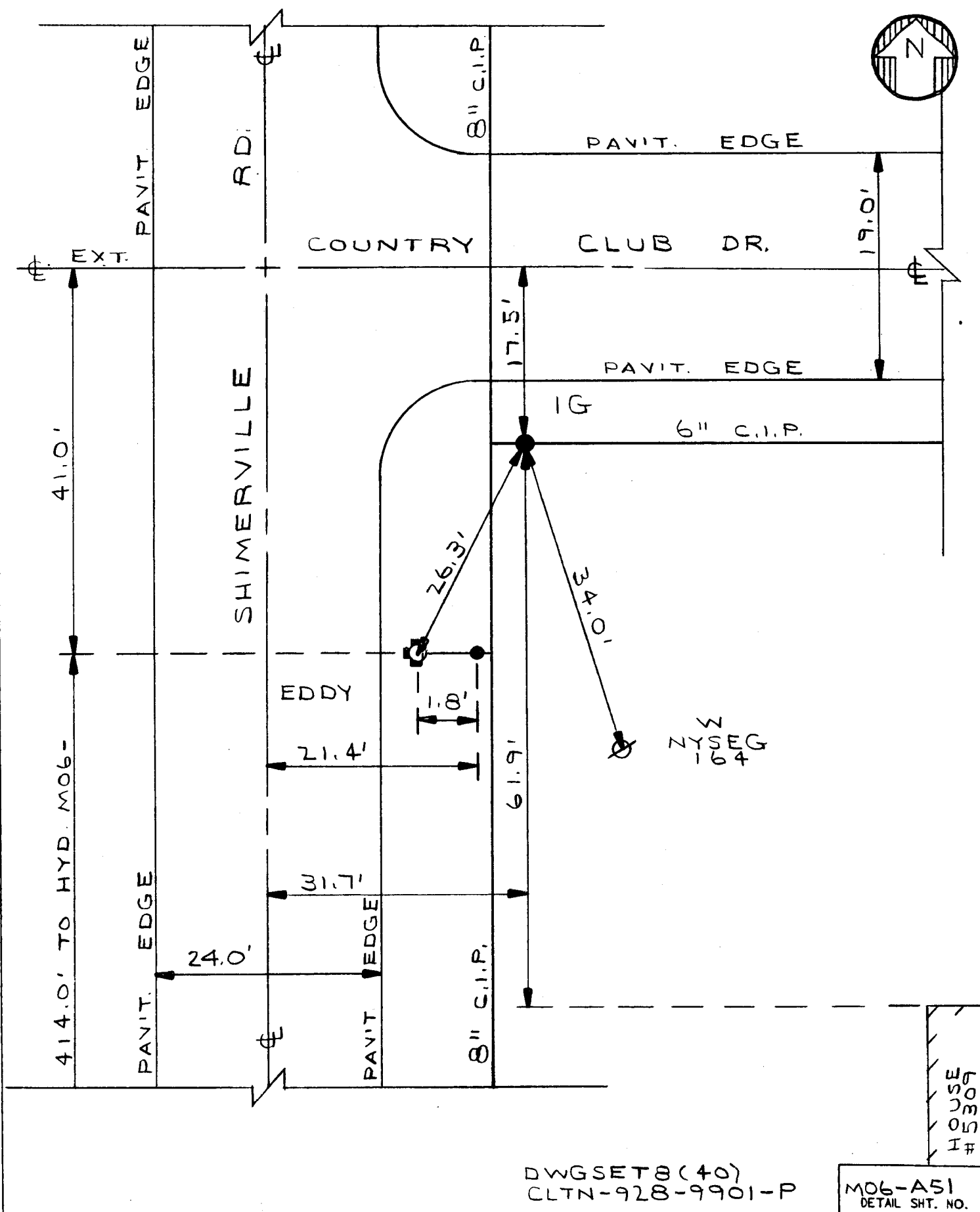

DWGSET8(40)
CLTN-928-9901-P

M06-A51
DETAIL SHT. NO.

MASTER COPY

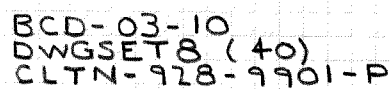

MO6-A52
DETAIL SHT. NO.

MASTER COPY



ERIE COUNTY
WATER AUTHORITY
BUFFALO, NEW YORK

DR. D.K.C.

DR.

DATE: 4.29.05

DATE:

FIELD

OFFICE

TOWN OF CLARENCE
E.C.W.A.

M06-A53

DETAIL SHT. NO.

200300407

CURRENT PROJECT NO.

GAR.
HOUSE
#8920

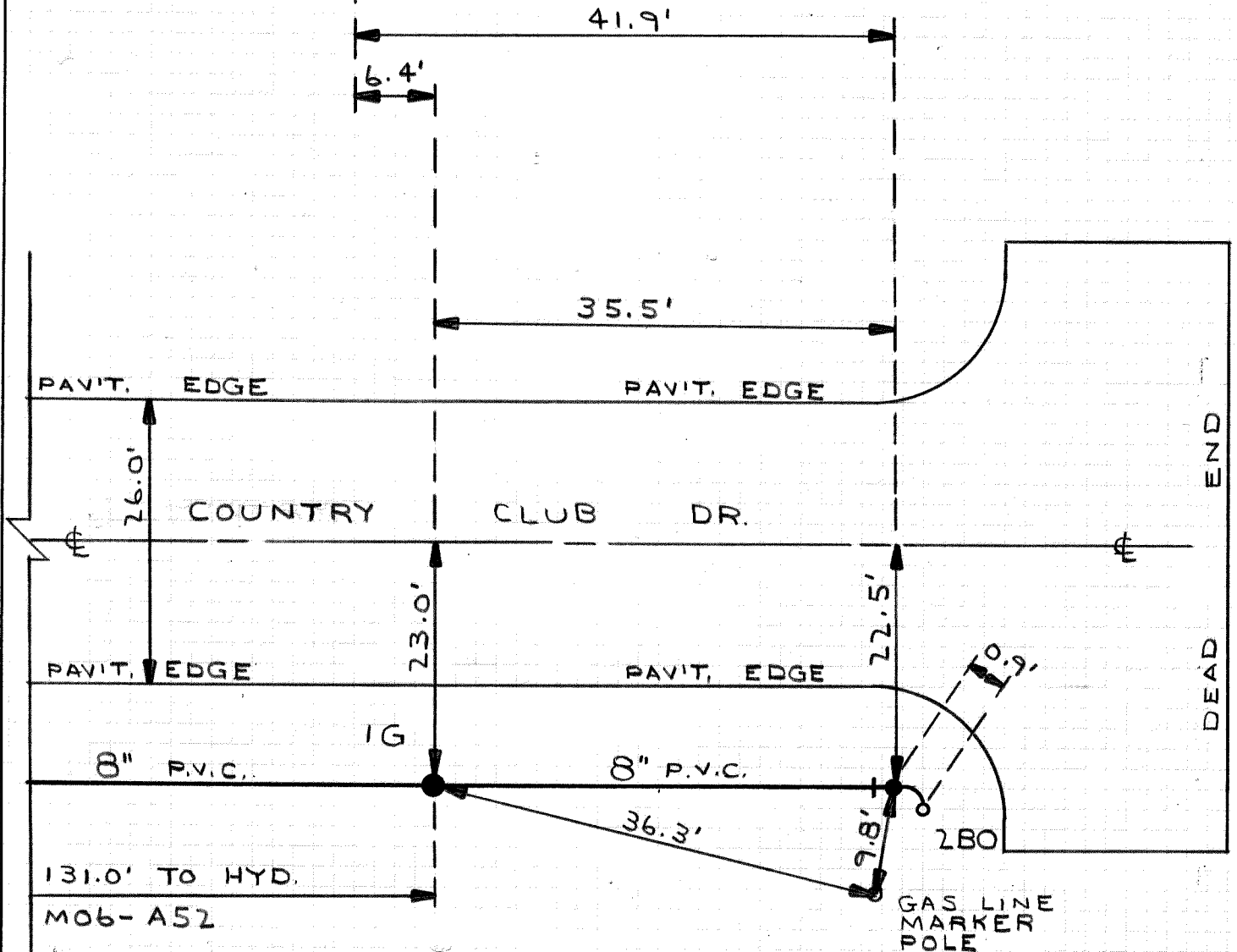

2" B.O. ASS'Y. w/
CONTROL & COPPER
IN ROADWAY BOXES

BCD-03-10

M06-A53
DETAIL SHT. NO.

MASTER COPY



ERIE COUNTY
WATER AUTHORITY
BUFFALO, NEW YORK

DE D.K.C.

REVISED
DE

DATE: 2.10.00

DATE:

FIELD

OFFICE

TN. OF CLARENCE

E.C.W.A.

M06-A35

DETAIL NO.(NTS)

199900249

CURRENT PROJECT NO

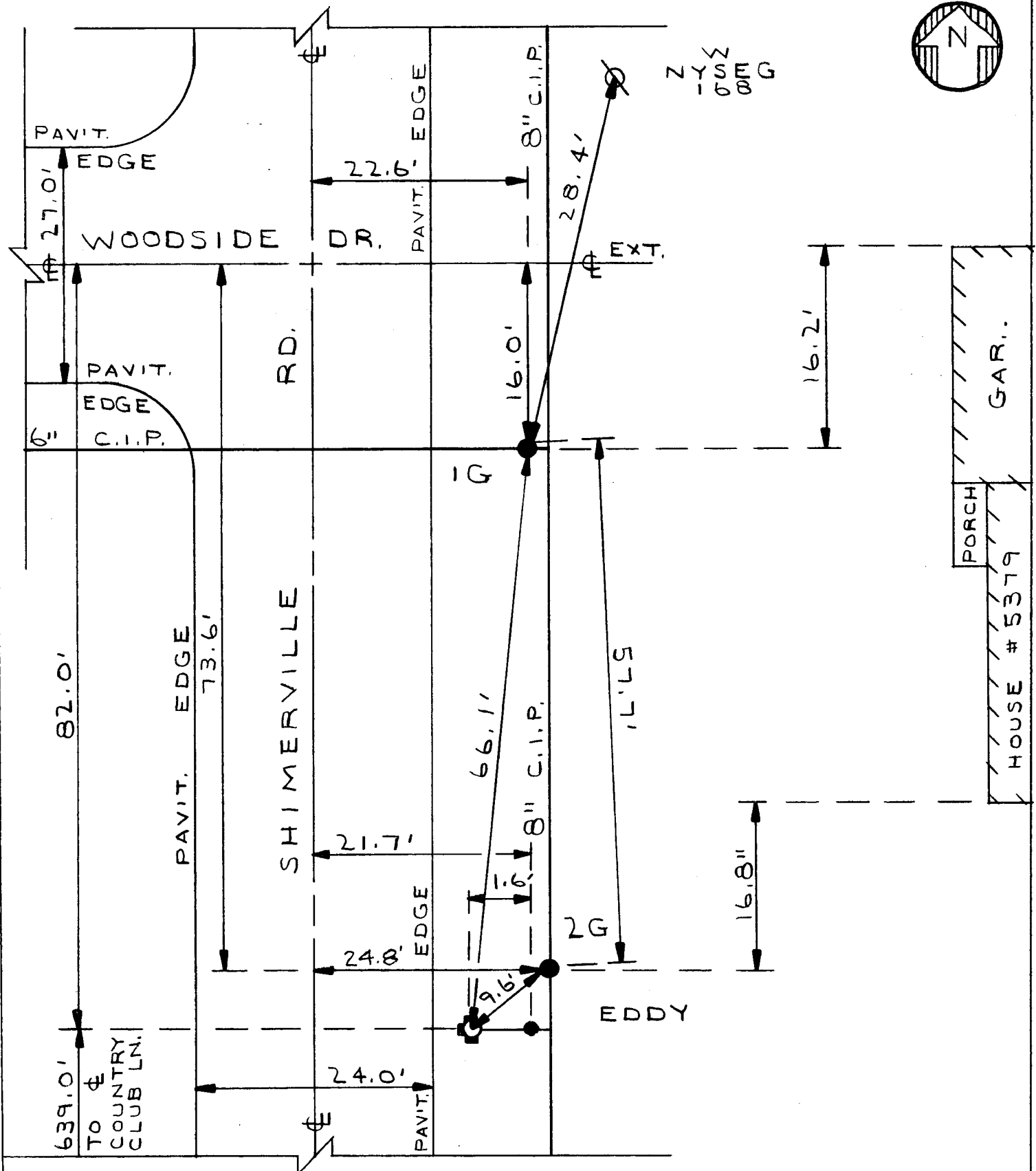

DWGSET 8 (40)
CLTN-928-9901-P

M06-A35
DETAIL SHT. NO.

MASTER COPY.

EC WA	ERIE COUNTY WATER AUTHORITY BUFFALO, NEW YORK	DR. D.K.C.	REVISION DR. FDB	TN. OF CLARENCE E.C.W.A.	M06-A19 DETAIL NO.(NTS)
		DATE: 2.10.00	DATE: 2-12-10		199900249
		FIELD	OFFICE		CURRENT PROJECT NO

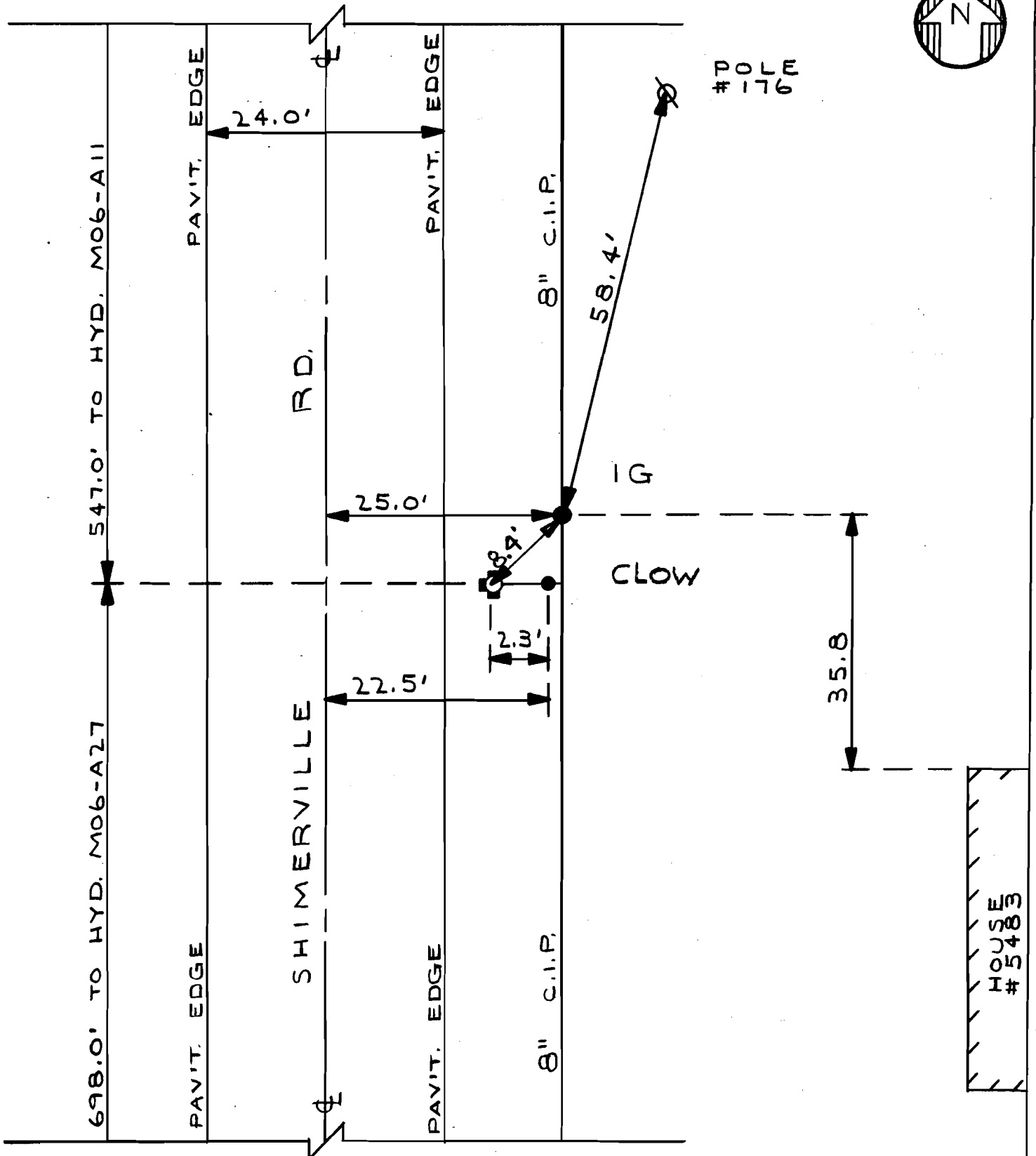

DWGSET8 (40)
 CLTN-928-9901-P

M06-A19
 DETAIL SHT. NO.

MASTER COPY



ERIE COUNTY
WATER AUTHORITY
BUFFALO, NEW YORK



REVISED
DR. N.G.S.

DATE: 11/25/01

FIELD

REVISED
DR. D.M.C.

DATE: 05/01/15

OFFICE

TOWN OF CLARENCE
E.C.W.A.

M05-E59

DETAIL SHT. NO.

201200238

CURRENT PROJECT NO.

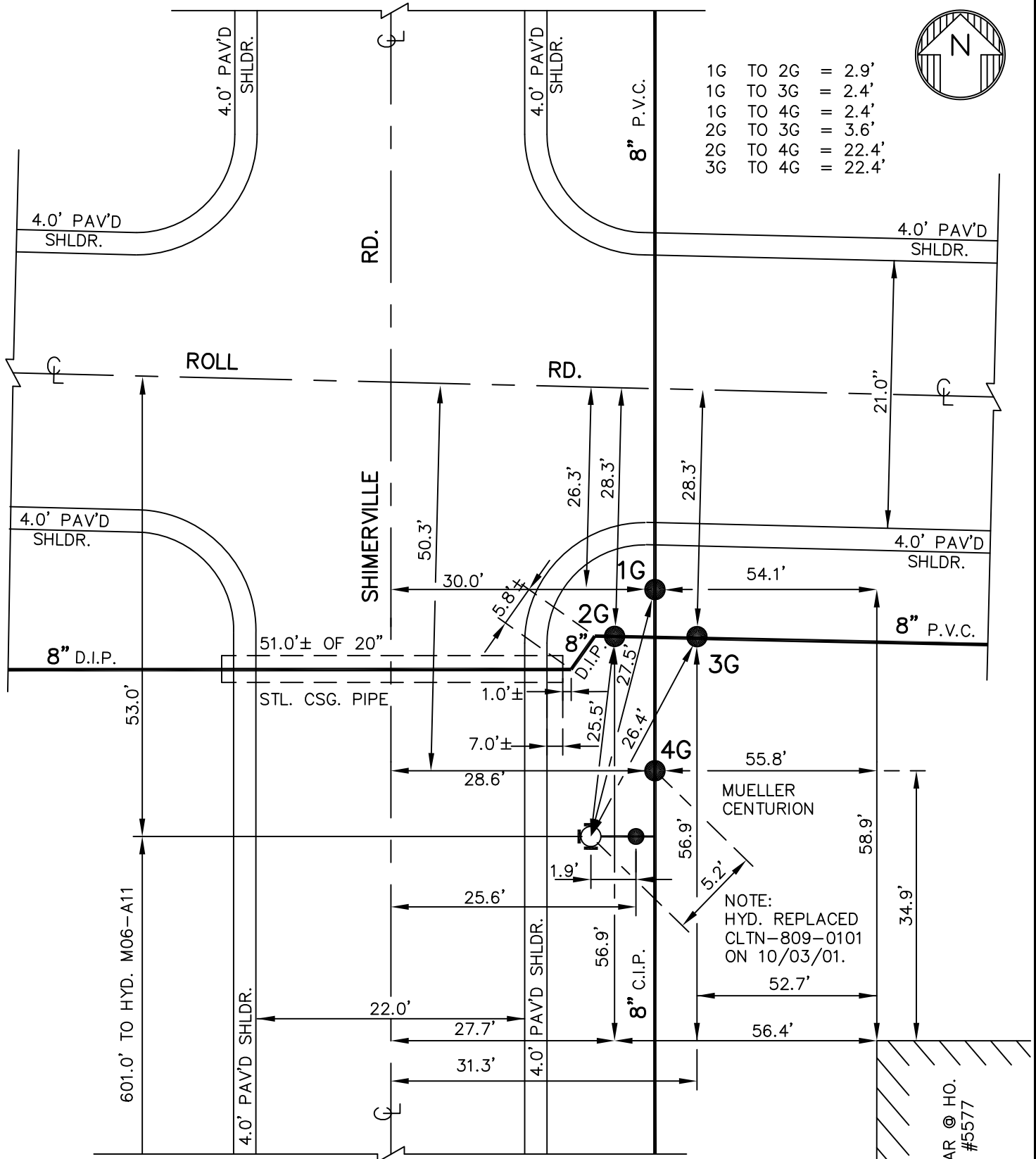

NOTE: ± DIMENSIONS ARE FROM
CONSTRUCTION INSPECTION,
NOT FIELD CHECKED. DETAIL
DRAWN ON CAD SYSTEM.

CLTN-756-1201
CLTN-809-0101
DWGSET3 (7)
DWGSET08 (40)
CLTN-928-9901-P

M05-E59
DETAIL SHT. NO.

MASTER COPY

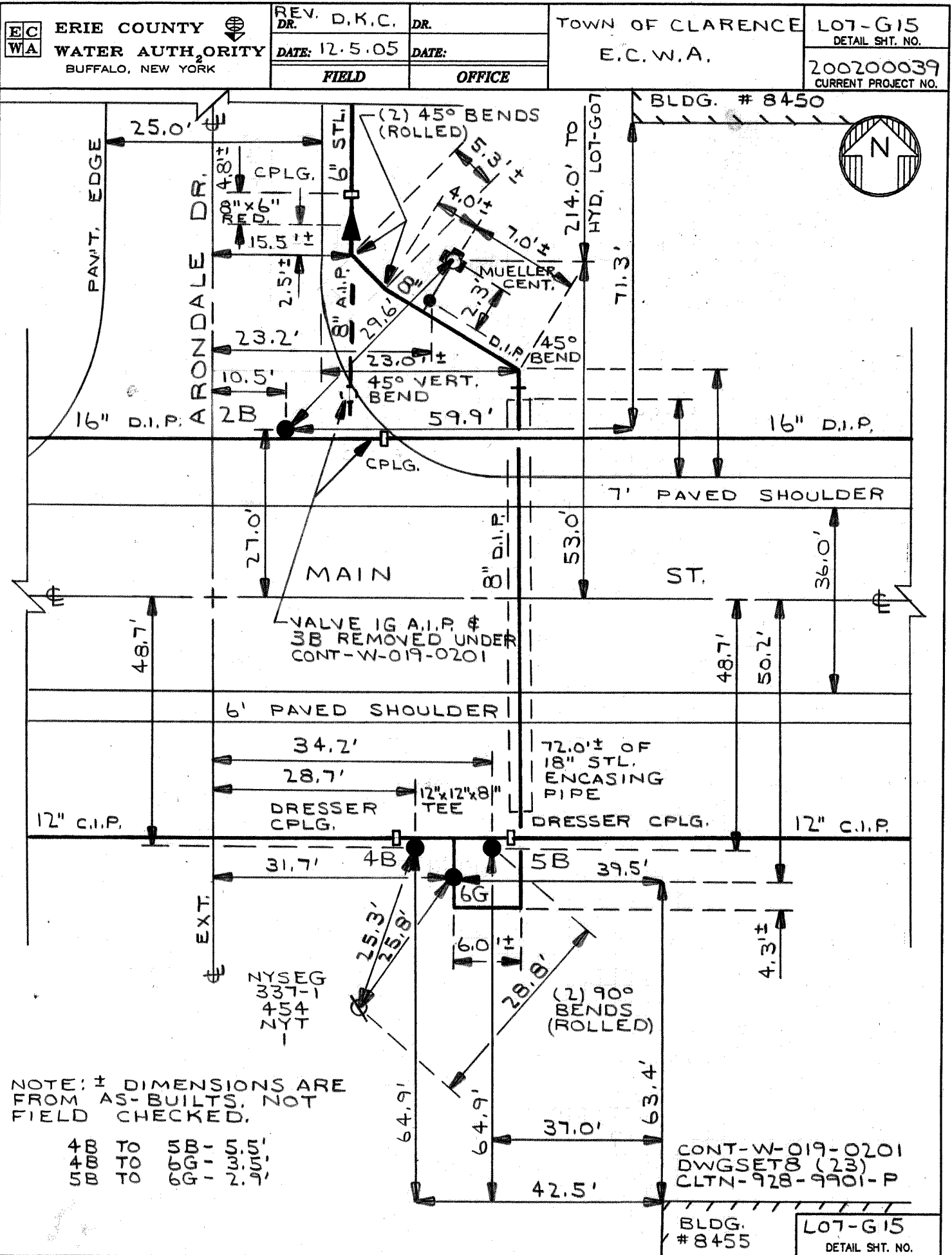



ERIE COUNTY
WATER AUTHORITY
BUFFALO, NEW YORK



REV. D.K.C.
DR.

DATE: 3.19.09

FIELD

DR.

DATE:

OFFICE

TOWN OF CLARENCE

E.C.W.A.

LOT-G07
DETAIL SHT. NO.

200800351
CURRENT PROJECT NO.



560.0' TO HYD. LOT-C63

PAV'T. EDGE

PAV'T. EDGE

6" STL.

17.3'

1.0'

MATHEW

15.0'

70.2'

IG
3.6'

VALVE IG REPLACED
UNDER CLTN-034-0802

8.5'

GAR.

HOUSE
#4343

222.0' TO HYD. LOT-G15

PAV'T. EDGE

25.0'

ARONDALE DR.

PAV'T. EDGE

6" STL.

CLTN-034-0802
CLTN-928-9901-P

LOT-G07
DETAIL SHT. NO.

MASTER COPY



ERIE COUNTY
WATER AUTHORITY
BUFFALO, NEW YORK

REVISED DR. R.D.C.
DATE: 10/4/2019
FIELD

REVISED DR. R.D.C.
DATE: 10/16/2019
OFFICE

TOWN OF CLARENCE
E.C.W.A.

L07-C63
DETAIL SHT. NO.
201900253
CURRENT PROJECT NO.

NOTE: HYDRANT REPLACED UNDER
CLTN-037-1002 ON 11/23/2010.
VALVE 1G REMOVED UNDER
CLTN-034-1901 ON 9/17/2019.

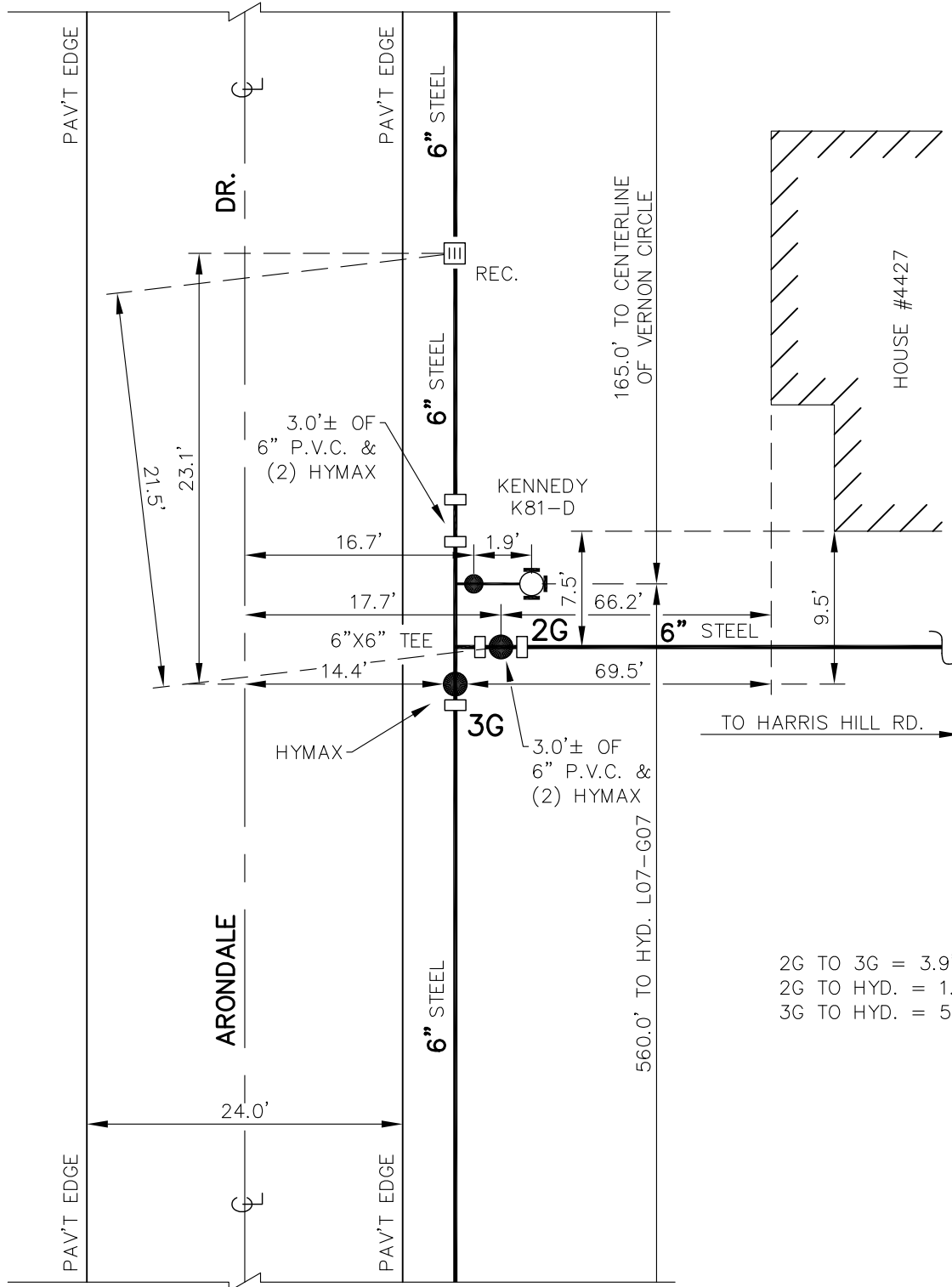
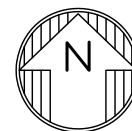

2G TO 3G = 3.9'
2G TO HYD. = 1.9'
3G TO HYD. = 5.7'

NOTE: DETAIL DRAWN ON CAD SYSTEM.
± DIMENSIONS FROM W.O., NOT
FIELD CHECKED.

CLTN-034-1901
CLTN-037-1002
CLTN-928-9901-P

L07-C63
DETAIL SHT. NO.

MASTER COPY

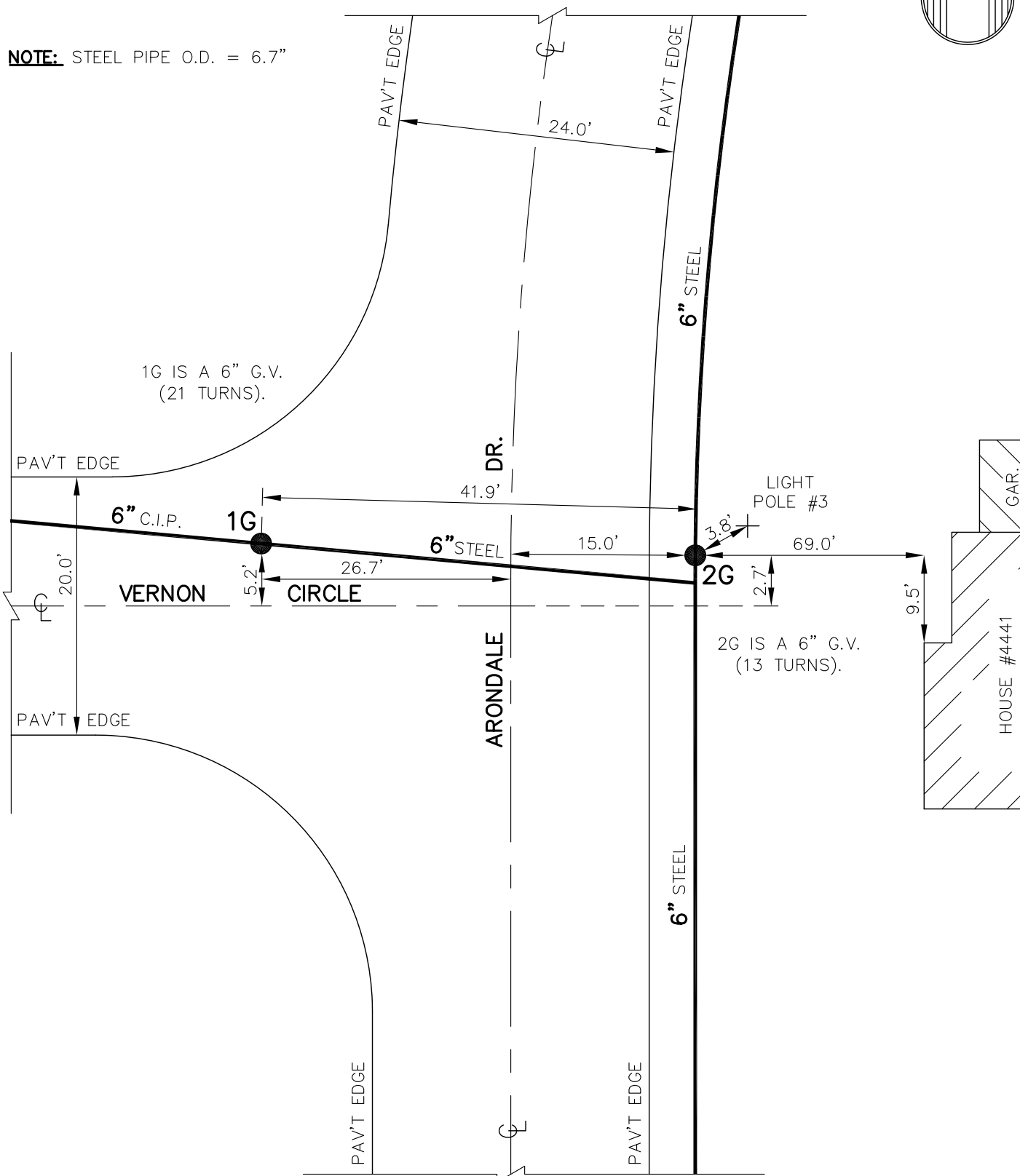

CLTN-928-9901-P

L07-C63A
DETAIL SHT. NO.

MASTER COPY



ERIE COUNTY
WATER AUTHORITY
BUFFALO, NEW YORK

DE. N.G.S.

REVISED
DE.

DATE: 3-01-00

DATE:

FIELD

OFFICE

TN. OF CLARENCE
CLARENCE
CONSOLIDATED W.D.

LO7-C55

DETAIL NO.(NTS)

199900249

CURRENT PROJECT NO

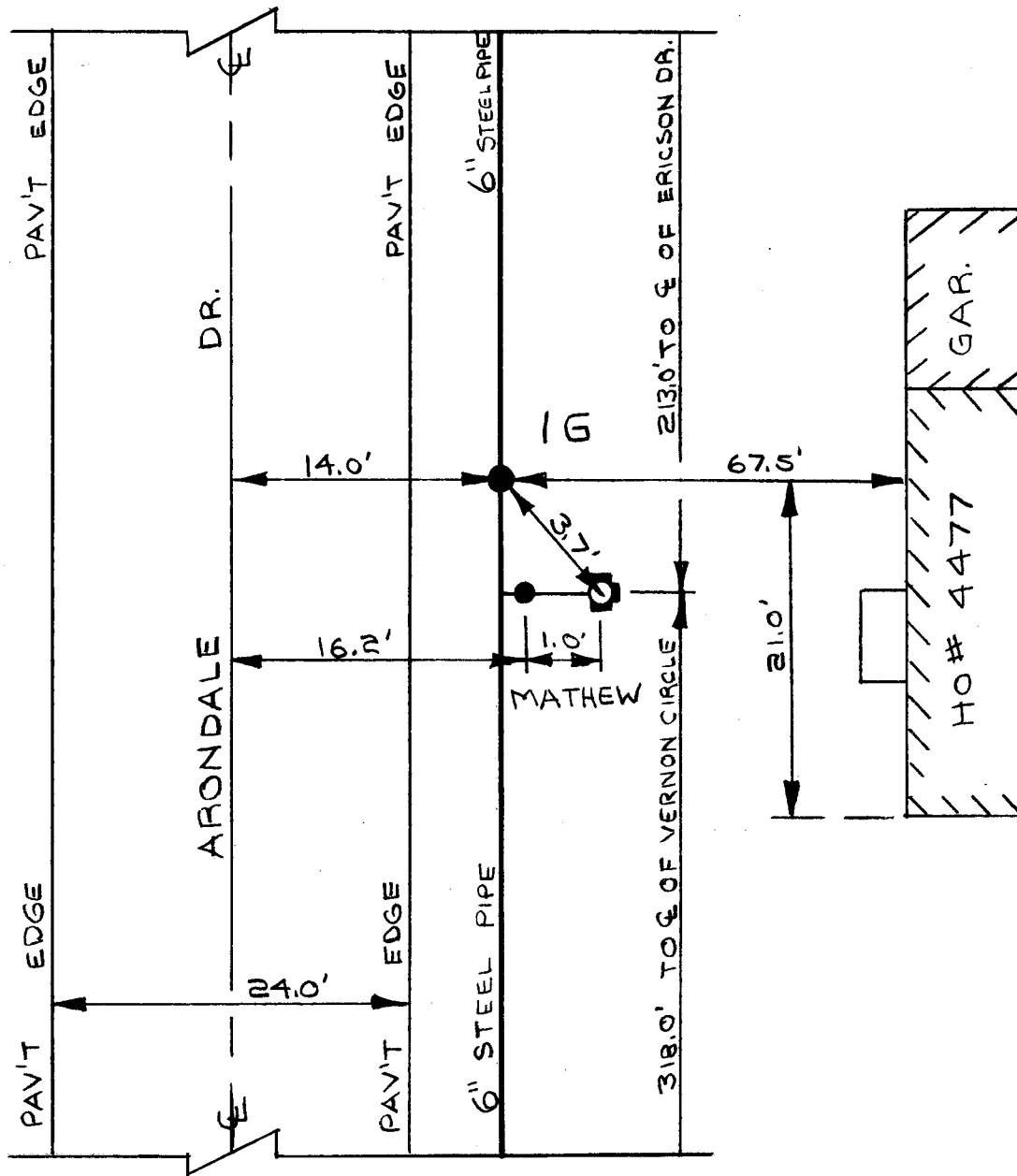

CLTN-928-9901-P

LO7-C55
DETAIL SHT. NO.

MASTER COPY

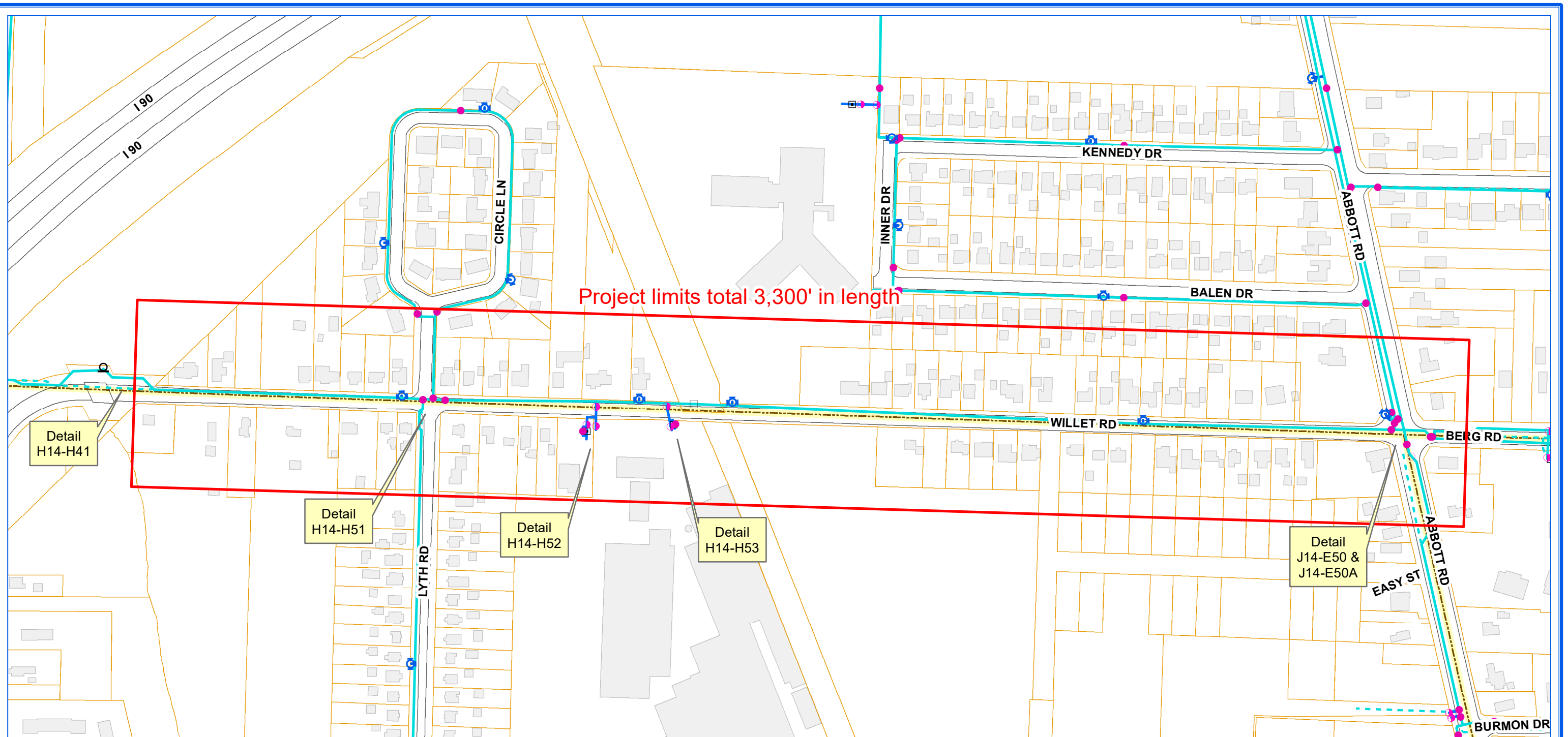

ERIE COUNTY WATER AUTHORITY
BUFFALO, NY

ECWA-888-2101 / ECWA P.N. 202100008
WATERLINE REPLACEMENT PROJECTS 2021-2022
TRANSMISSION
CONTRACT "B"

WILLET ROAD (FROM 530 WILLET ROAD TO THE INTERCONNECTION WITH A 6-INCH LINE
APPROXIMATELY 100 LF EAST OF THE ABBOTT ROAD AND BERG ROAD INTERSECTION)
ABBOTT ROAD (FROM WILLET ROAD/BERG ROAD TO FISHER ROAD),
NORTH DRIVE (FROM ABBOTT ROAD TO 40 NORTH DRIVE)
TOWNS OF HAMBURG & WEST SENECA
CITY OF LACKAWANNA



0 150 300 450 Feet

1 inch = 250 feet

RDC

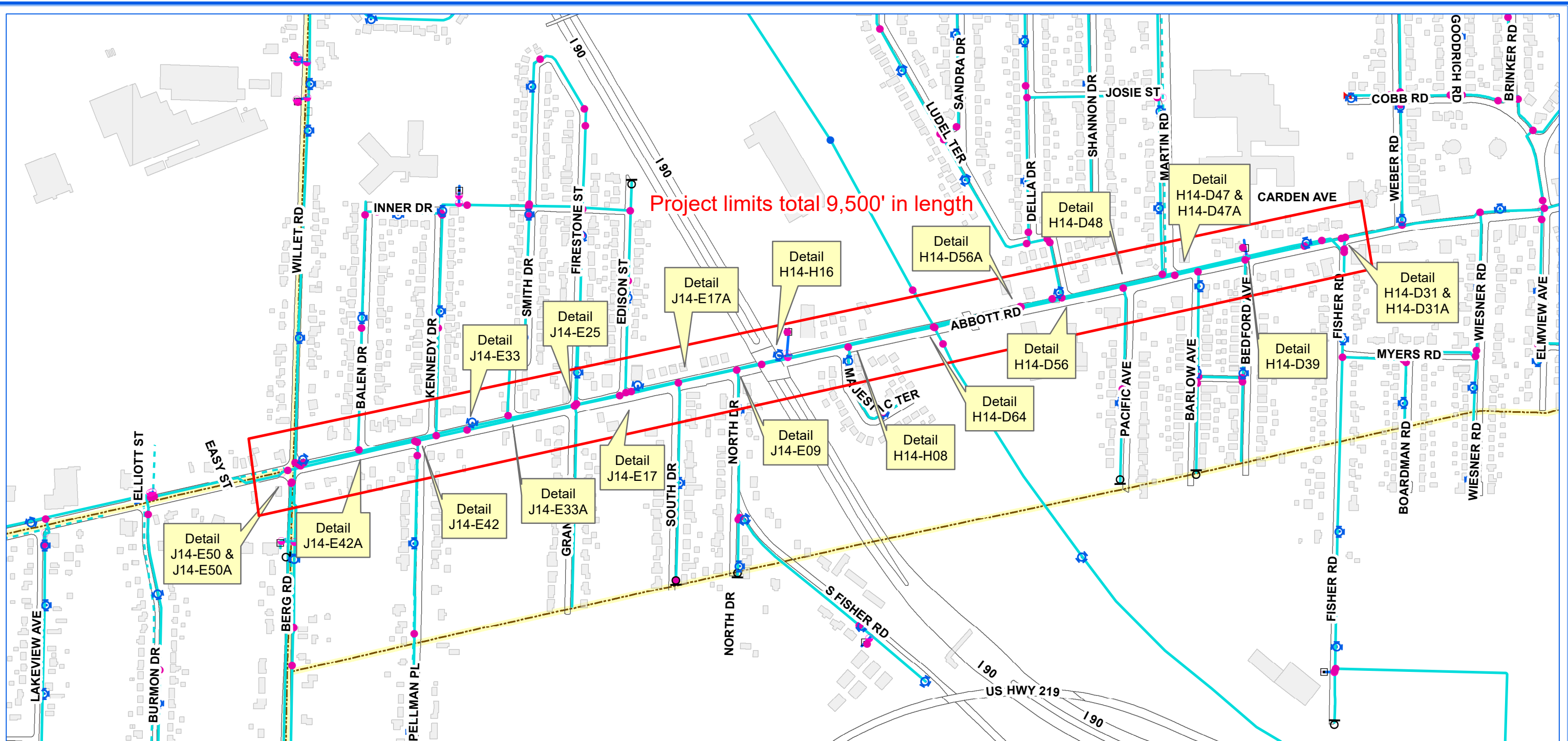

ERIE COUNTY WATER AUTHORITY
BUFFALO, NY

ECWA-888-2101 / ECWA P.N. 202100008
WATERLINE REPLACEMENT PROJECTS 2021-2022
TRANSMISSION
CONTRACT "B"

WILLET ROAD (FROM 530 WILLET ROAD TO THE INTERCONNECTION WITH A 6-INCH LINE
APPROXIMATELY 100 LF EAST OF THE ABBOTT ROAD AND BERG ROAD INTERSECTION)
ABBOTT ROAD (FROM WILLET ROAD/BERG ROAD TO FISHER ROAD),
NORTH DRIVE (FROM ABBOTT ROAD TO 40 NORTH DRIVE)
TOWNS OF HAMBURG & WEST SENECA
CITY OF LACKAWANNA

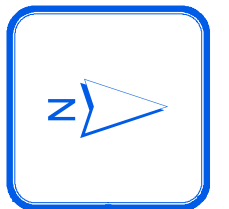

0 310 620 930 Feet

1 inch = 500 feet

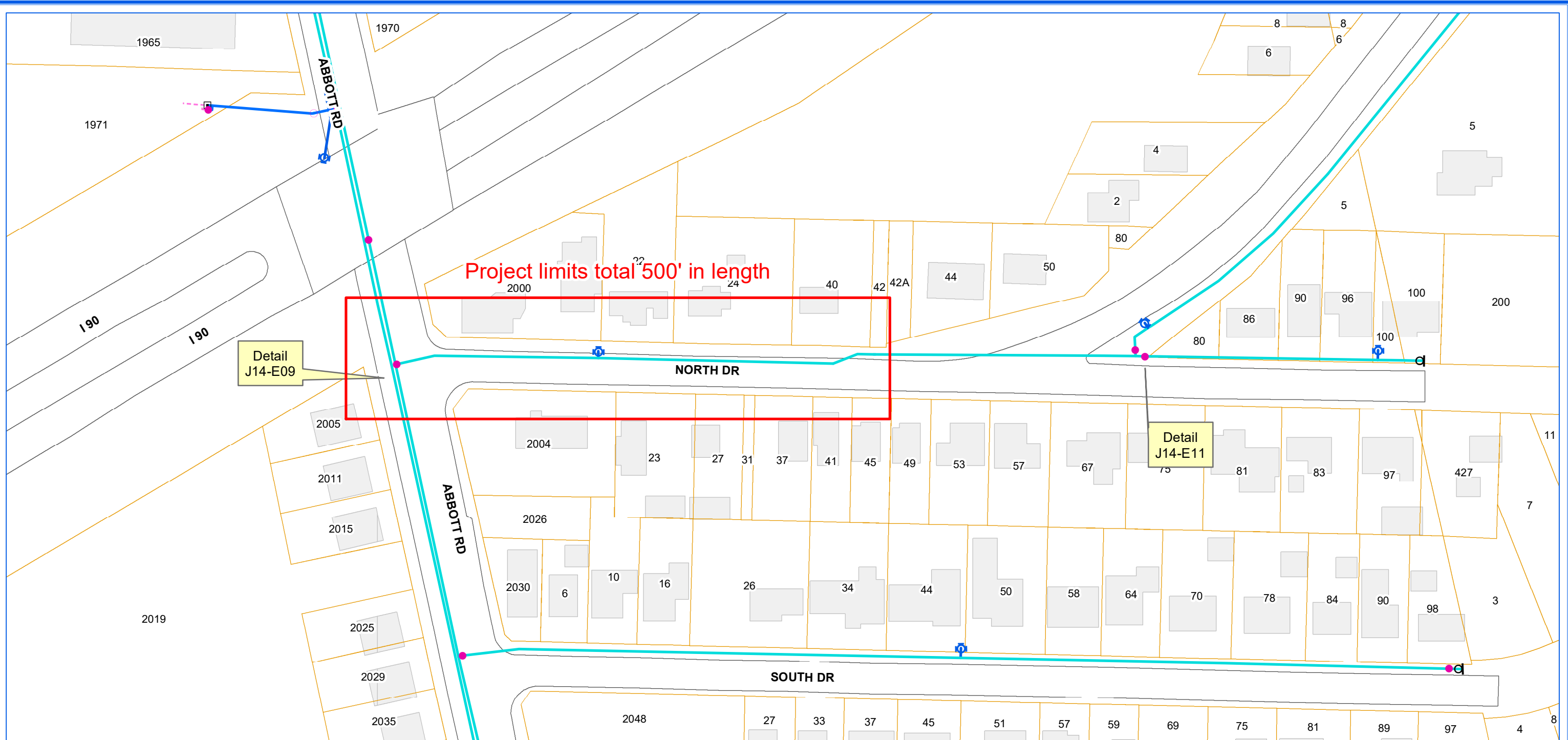

ERIE COUNTY WATER AUTHORITY
BUFFALO, NY

**ECWA-888-2101 / ECWA P.N. 202100008
WATERLINE REPLACEMENT PROJECTS 2021-2022
TRANSMISSION
CONTRACT "B"**

**WILLET ROAD (FROM 530 WILLET ROAD TO THE INTERCONNECTION WITH A 6-INCH LINE
APPROXIMATELY 100 LF EAST OF THE ABBOTT ROAD AND BERG ROAD INTERSECTION)
ABBOTT ROAD (FROM WILLET ROAD/BERG ROAD TO FISHER ROAD),
NORTH DRIVE (FROM ABBOTT ROAD TO 40 NORTH DRIVE)
TOWNS OF HAMBURG & WEST SENECA
CITY OF LACKAWANNA**

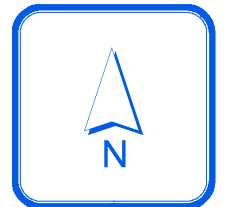

0 60 120 180 Feet

1 inch = 100 feet

RDC



ERIE COUNTY
WATER AUTHORITY
 BUFFALO, NEW YORK

REVISED DR. R.D.C.
 DATE: 4/15/2015
 FIELD

REVISED DR.
 DATE:
 OFFICE

CITY OF LACKAWANNA

E.C.W.A.

H14-D31

DETAIL SHT. NO.

200800094

CURRENT PROJECT NO.

NOTE: VALVES 2P, 3G, AND 4G
 REMOVED UNDER
 CONT-EA-008-0801.

1G TO 5G = 20.3'
 1G TO 7B = 61.6'
 1G TO 8B = 77.7'
 5G TO 7B = 57.5'
 5G TO 8B = 73.4'
 7B TO 8B = 16.2'

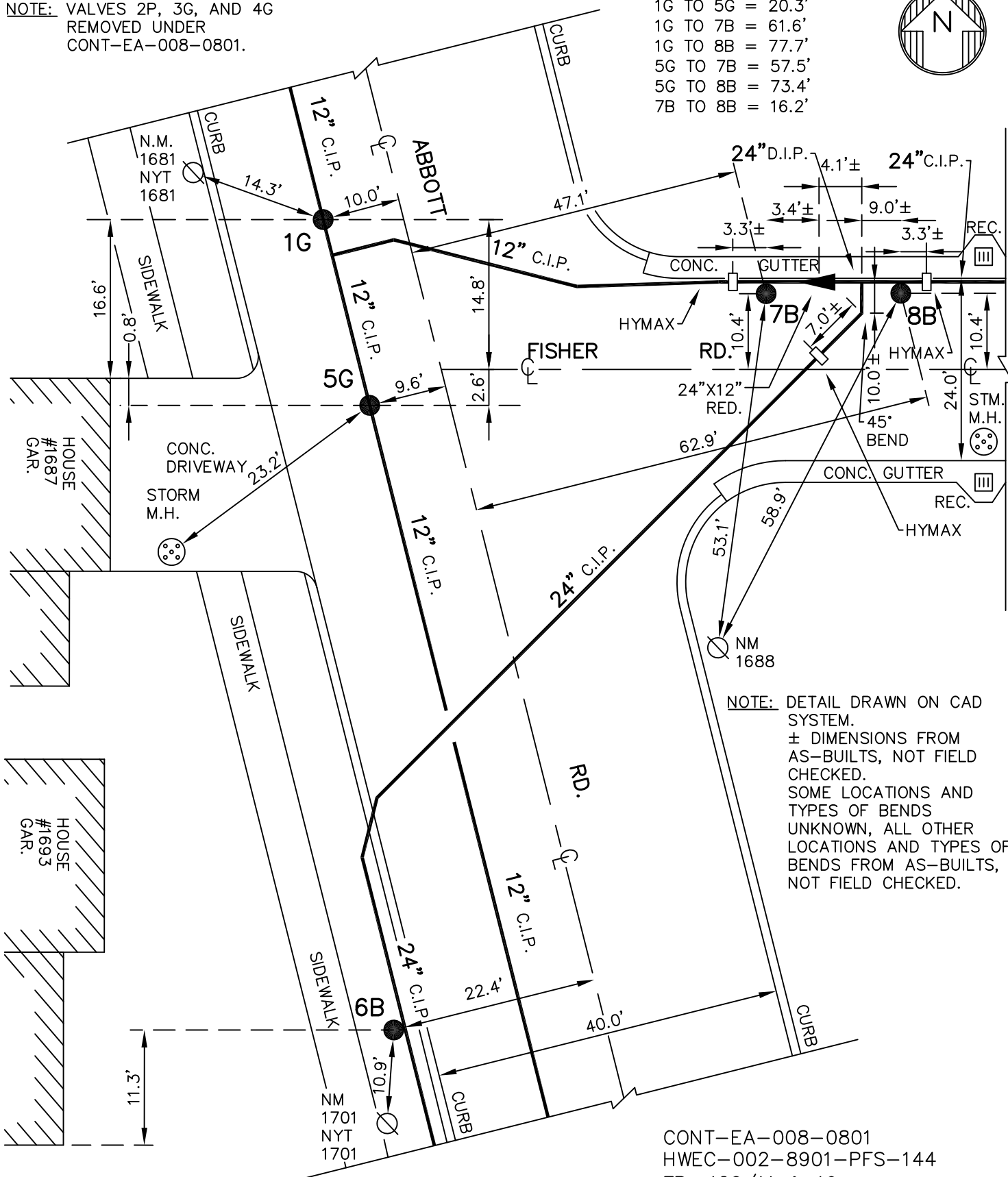

CONT-EA-008-0801
 HWEC-002-8901-PFS-144
 FB. 426/11 & 19
 FB. 124C/36

H14-D31

DETAIL SHT. NO.

MASTER COPY

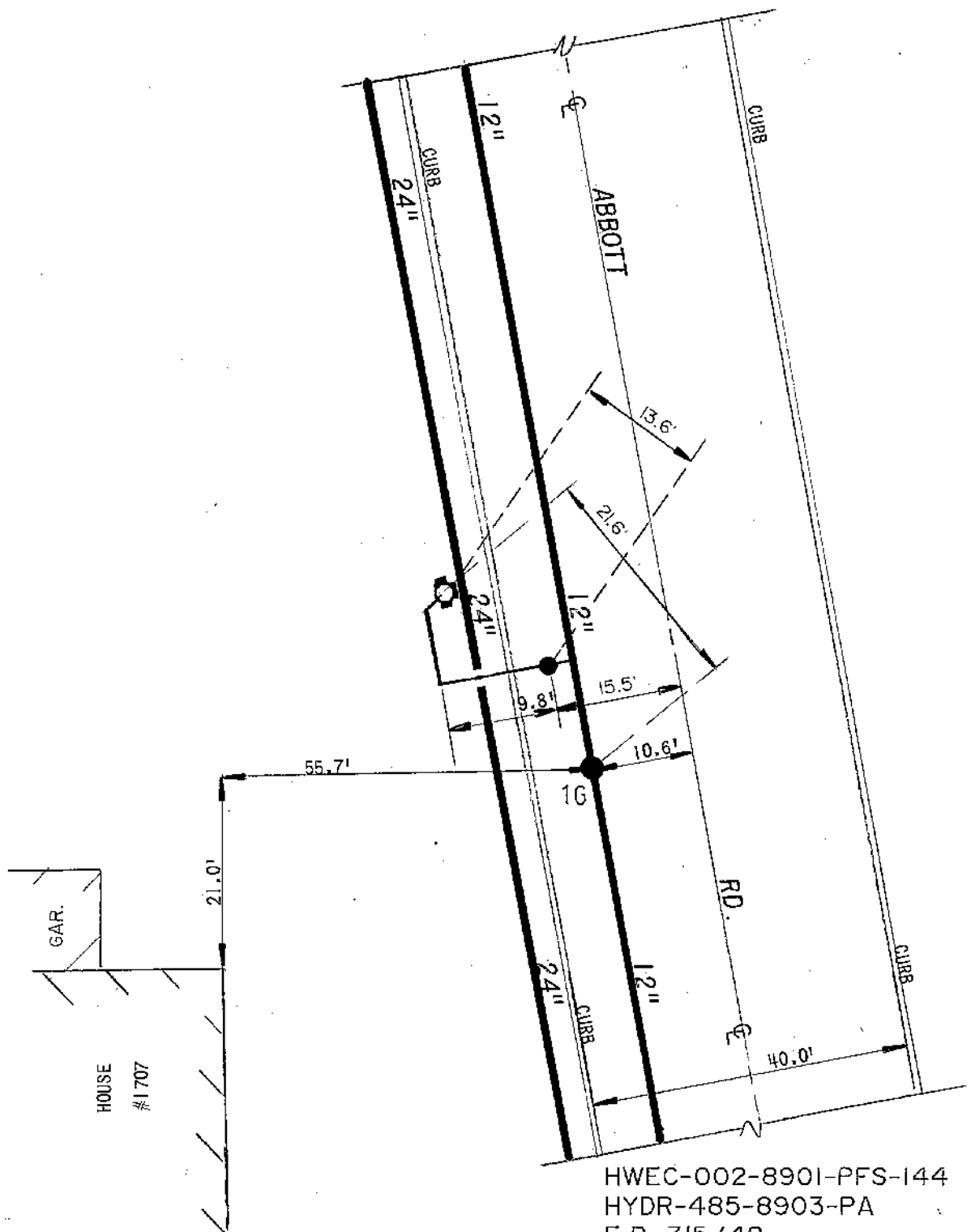

HWEC-002-8901-PFS-144
HYDR-485-8903-PA
F.B. 315/42

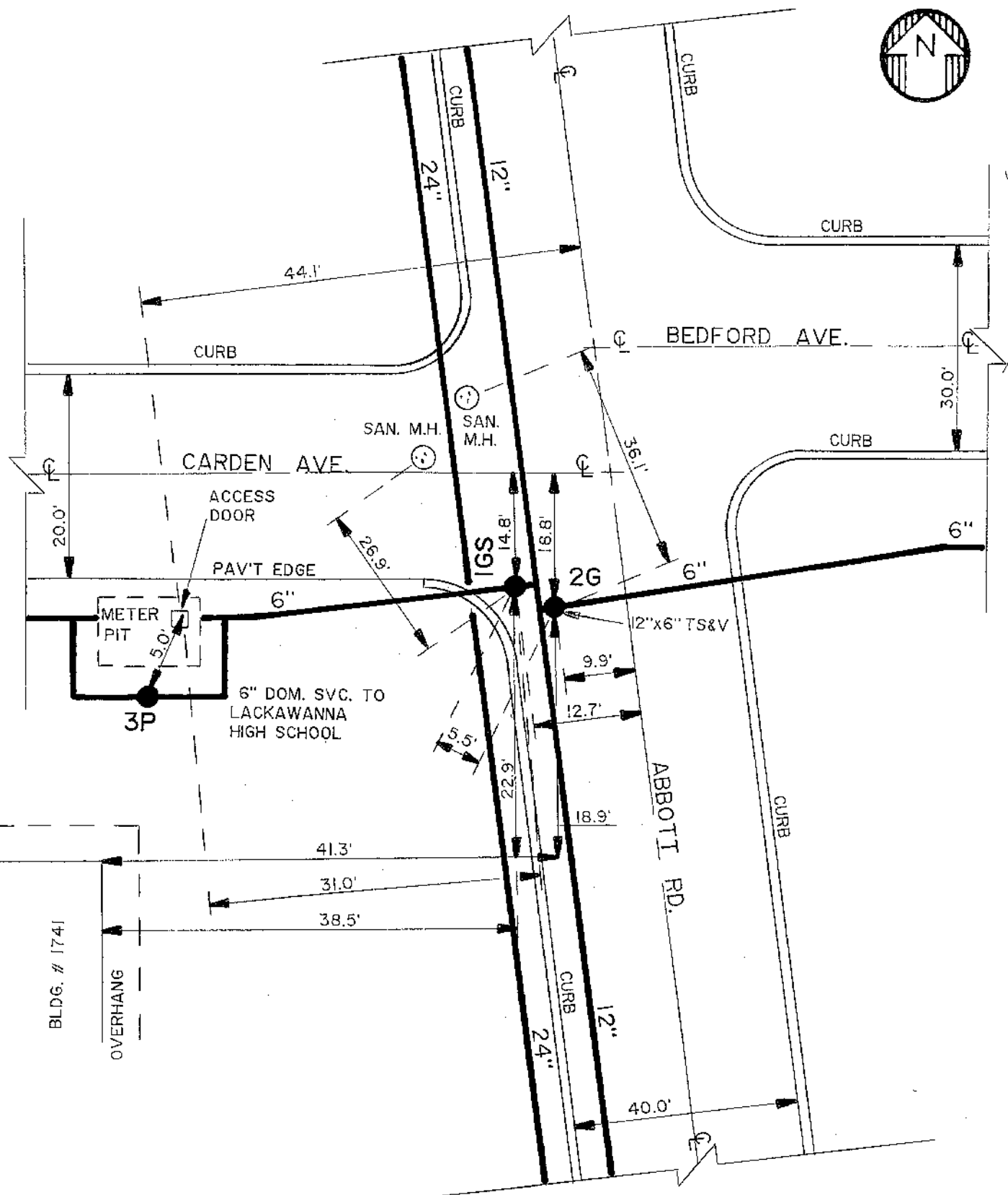

HWEC-002-8901-PFS-144
F.B. 364/9



ERIE COUNTY
WATER AUTHORITY
BUFFALO, NEW YORK

REVISED
DR. D.K.C.
DATE: 6-16-92
N.T.S.

CITY OF LACKAWANNA
E.C.W.A.

HI4-D39

DETAIL SHEET NO.

NOTE: ± DIMENSIONS ARE FROM PREVIOUS
DETAIL. NOT FIELD CHECKED.

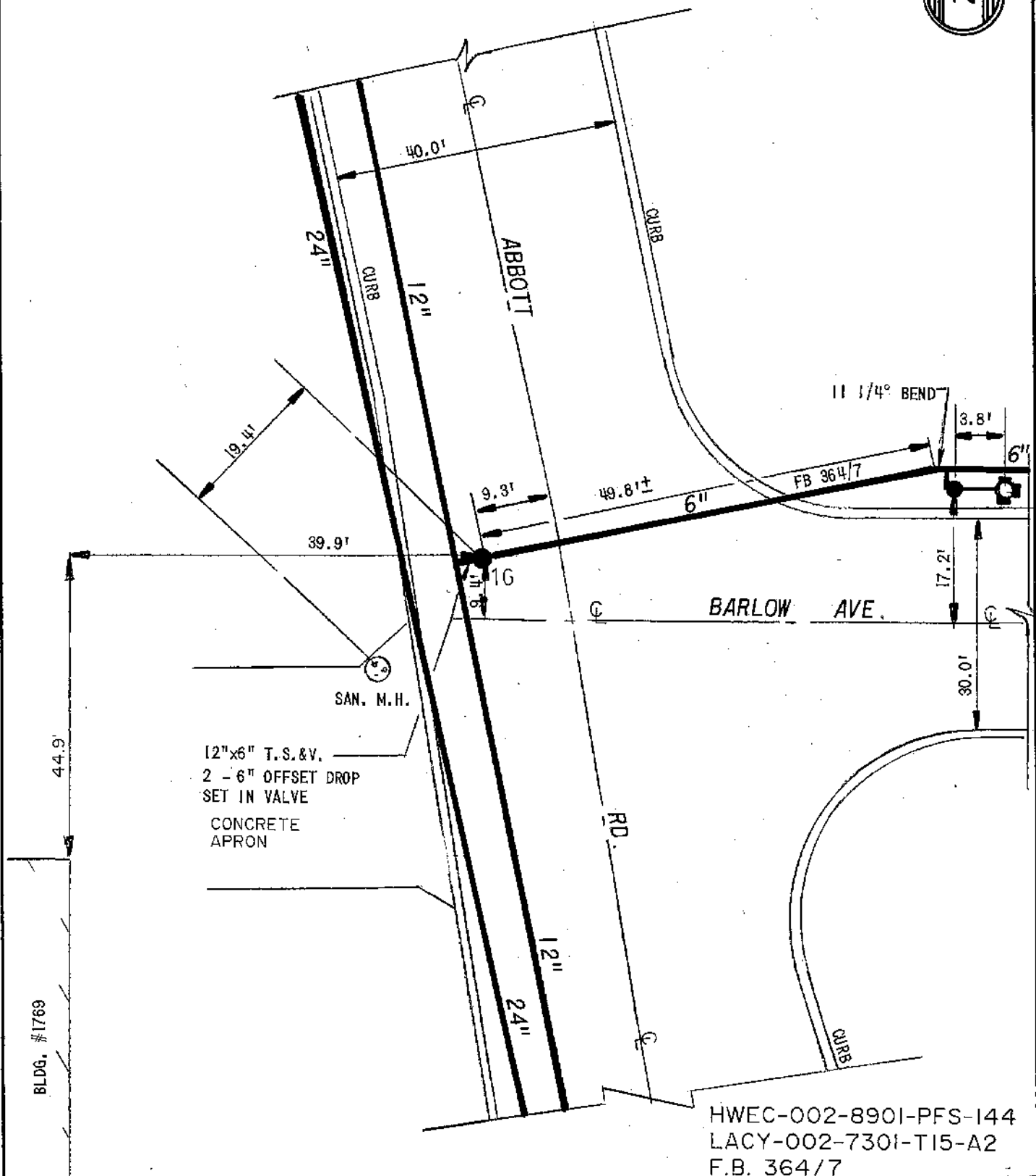

12"x6" T.S.&V.
2 - 6" OFFSET DROP
SET IN VALVE
CONCRETE
APRON

HWEC-002-8901-PFS-144
LACY-002-7301-T15-A2
F.B. 364/7

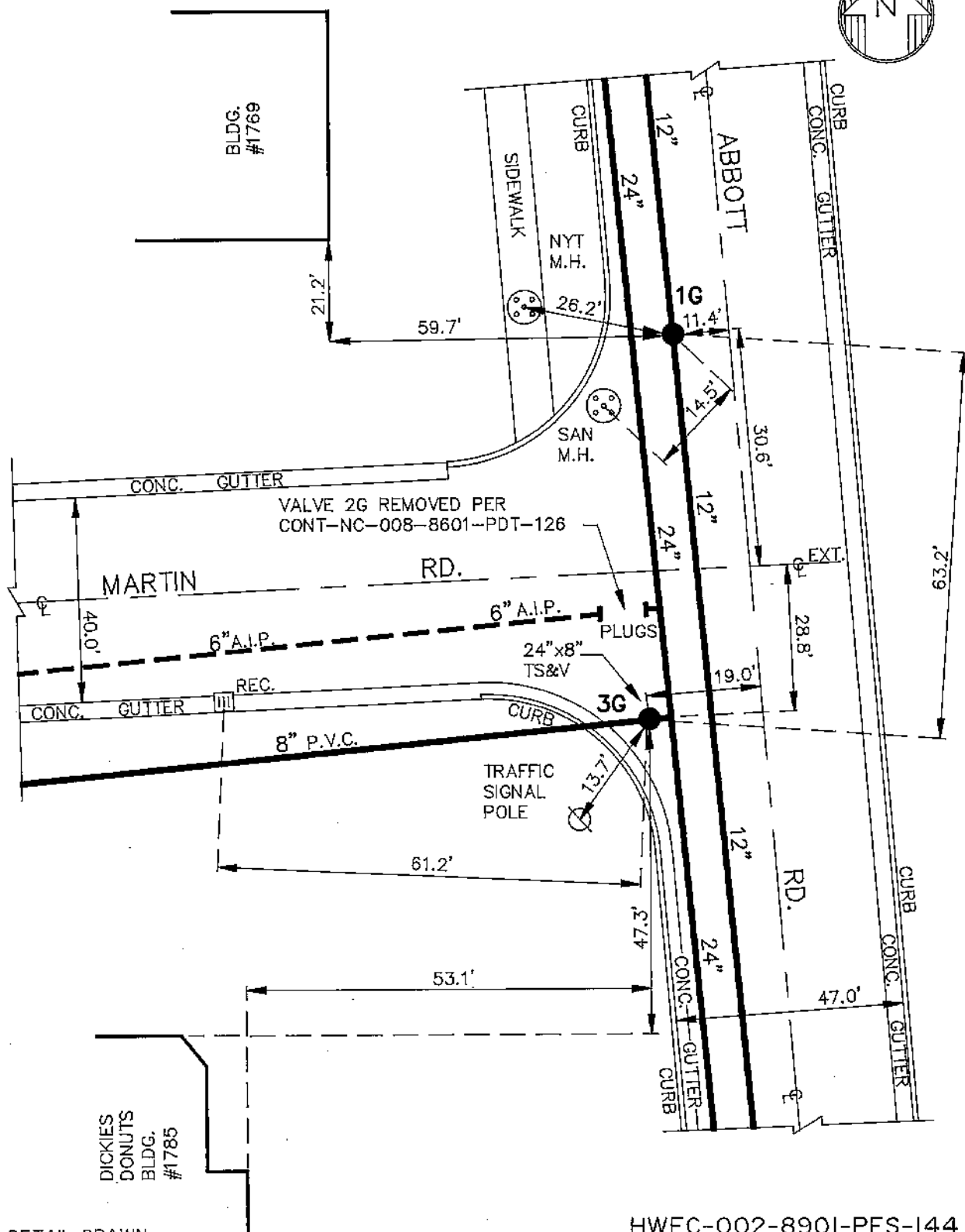

NOTE: DETAIL DRAWN
ON CAD SYSTEM.

HWEC-002-8901-PFS-144
CONT-NC-008-8601-PDT-126
LACY-002-7301-T15-A2
F.B. 383/45



ERIE COUNTY
WATER AUTHORITY
BUFFALO, NEW YORK

REVISED
DR. L.A.B.
DATE: 6-12-92
N.T.S.

CITY OF LACKAWANNA
E.C.W.A.

H14-D47A
DETAIL SHEET NO.



NOTE: ± DIMENSIONS ARE FROM
FIELD BOOK. NOT FIELD CHECKED.

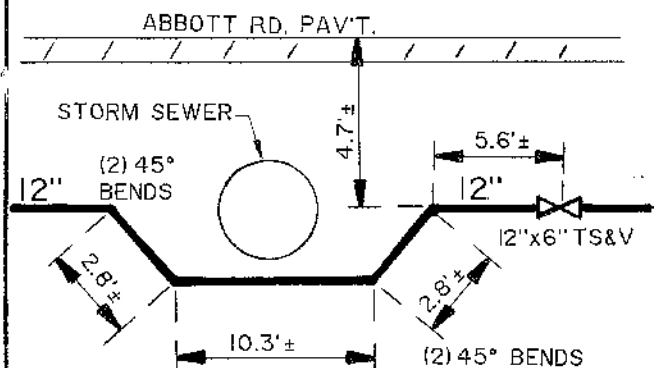
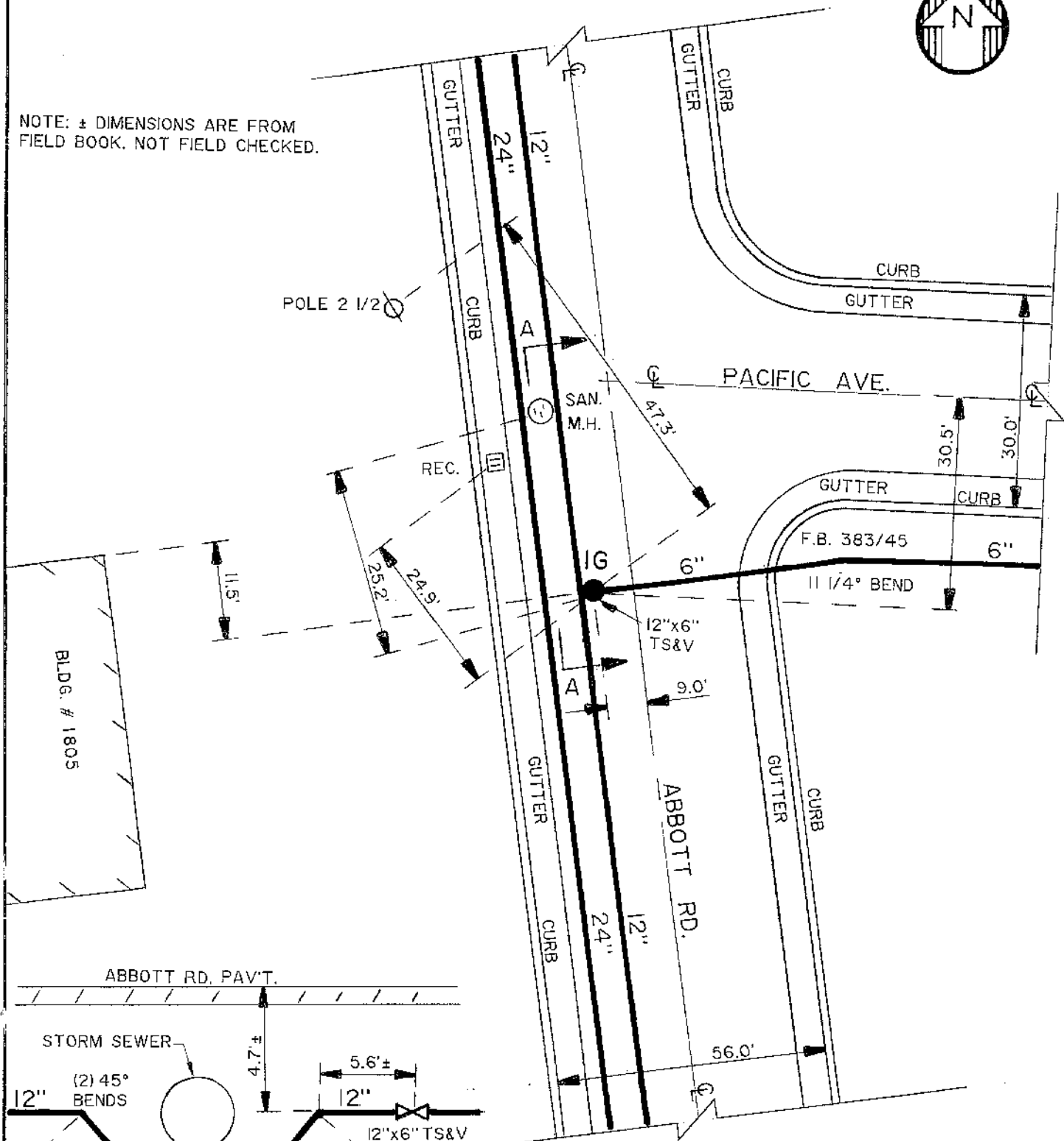

SECTION A-A

F.B. 445/29

HWEC-002-8901-PFS-144
F.B. 445/29
LACY-002-7301-TI5-A2
F.B. 383/45



ERIE COUNTY
WATER AUTHORITY
BUFFALO, NEW YORK

REVISED
DR. D.K.C.
DATE: 6-11-92
N.T.S.

CITY OF LACKAWANNA
E.C.W.A.

HI4-D48

DETAIL SHEET NO.

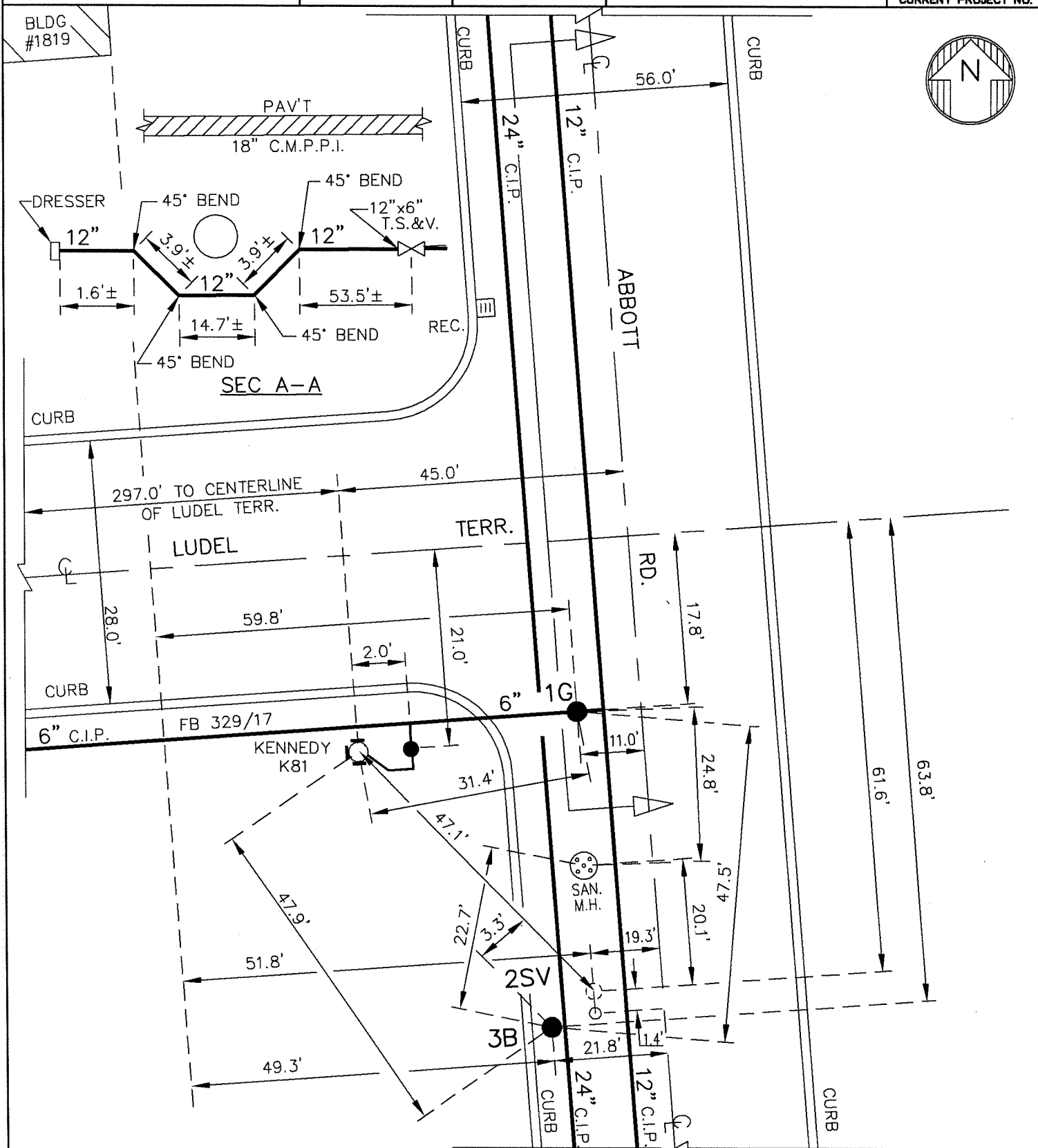

NOTE: ± DIMENSIONS ARE FROM INSPECTOR'S FIELD BOOK. NOT FIELD CHECKED. DETAIL DRAWN ON CAD SYSTEM.

NOTE: VALVE 2SV,
FORMERLY 2AR,
SACRIFIED IN PLACE,
PER LINE MAINTENANCE.

FB 445/33

FB 426/12

FB 329/17

LACY-002-7301-T15-A2

MASTER COPY

H14-D56

DETAIL SHT. NO.

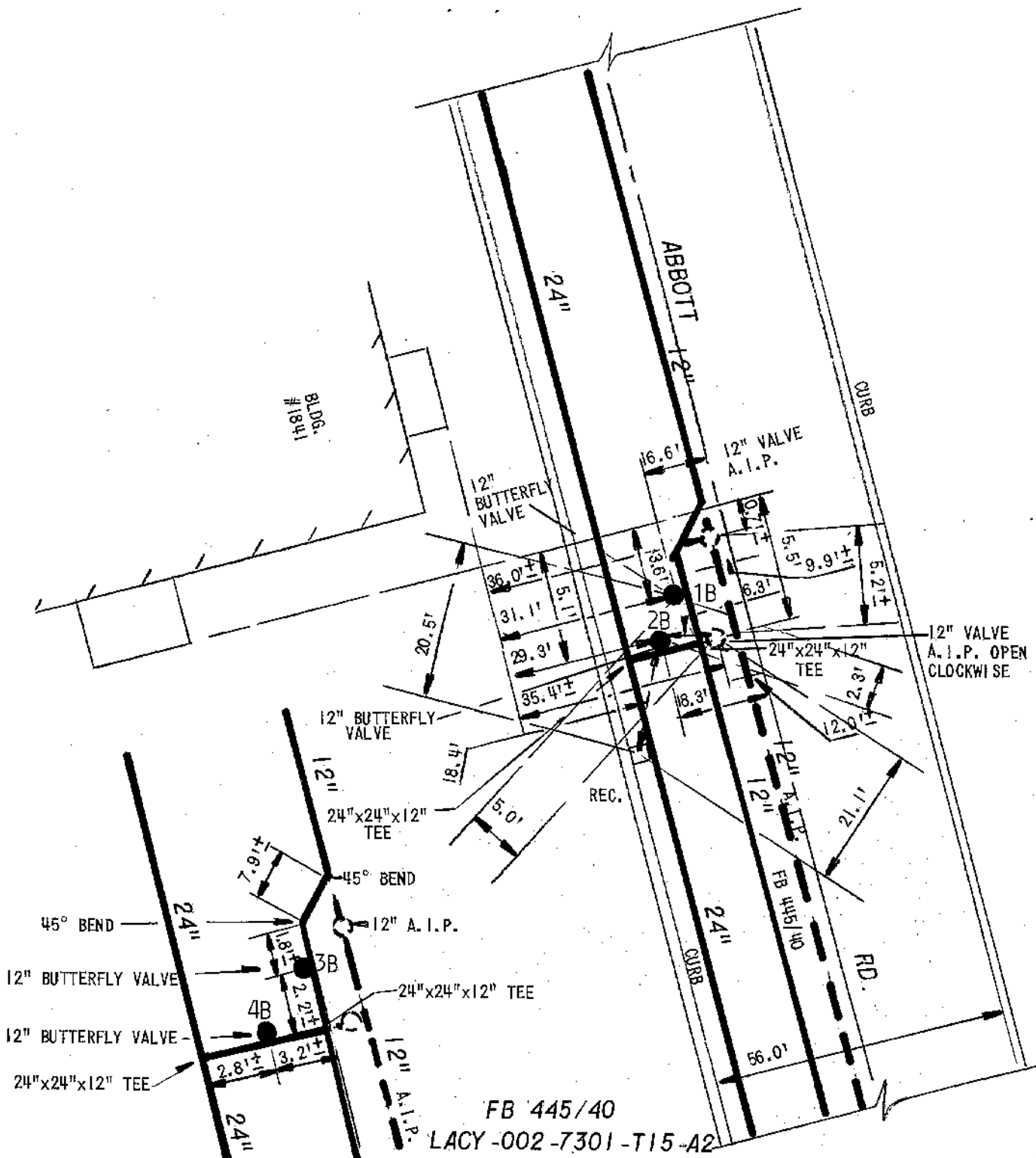

<div data-bbox="69 102 140 170" data-label="Image"> </div> <div data-bbox="140 89 503 191" data-label="Text"> <p>ERIE COUNTY WATER AUTHORITY BUFFALO, NEW YORK</p> </div>	<div data-bbox="512 68 718 117" data-label="Text"> <p>REV. D.K.C. DR.</p> </div>	<div data-bbox="726 68 933 117" data-label="Text"> <p>DR.</p> </div>	<div data-bbox="941 68 1329 117" data-label="Text"> <p>CITY OF LACKAWANNA</p> </div>	<div data-bbox="1338 68 1582 117" data-label="Text"> <p>H14-D64 DETAIL SHT. NO.</p> </div>
	<div data-bbox="512 117 718 159" data-label="Text"> <p>DATE: 7.7.09</p> </div>	<div data-bbox="726 117 933 159" data-label="Text"> <p>DATE:</p> </div>	<div data-bbox="941 117 1329 159" data-label="Text"> <p>E.C.W.A.</p> </div>	<div data-bbox="1338 117 1582 159" data-label="Text"> <p>200600163</p> </div>
	<div data-bbox="512 159 718 202" data-label="Text"> <p>FIELD</p> </div>	<div data-bbox="726 159 933 202" data-label="Text"> <p>OFFICE</p> </div>	<div data-bbox="941 159 1329 202" data-label="Text"> <p></p> </div>	<div data-bbox="1338 159 1582 202" data-label="Text"> <p>CURRENT PROJECT NO.</p> </div>

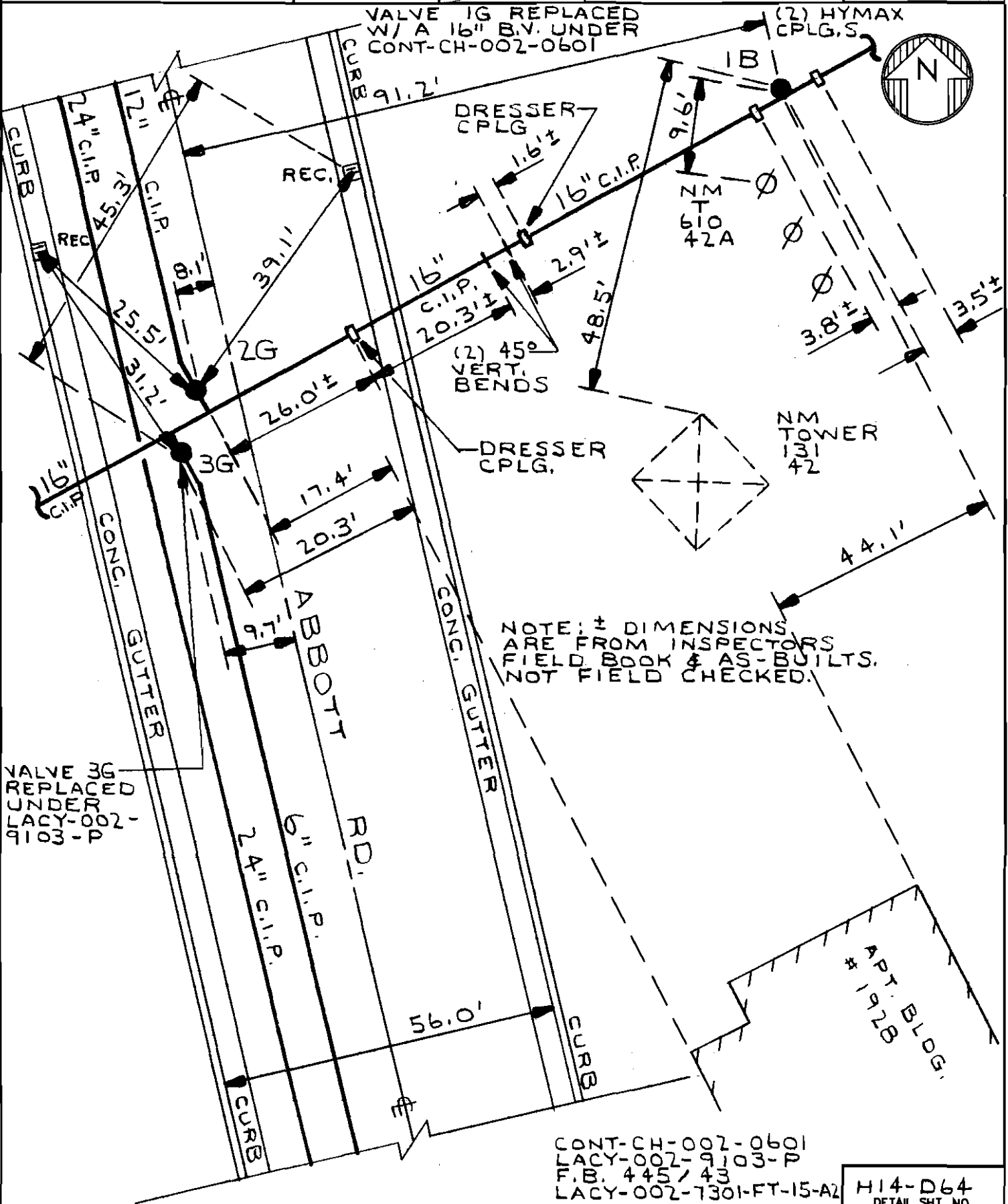

<div data-bbox="892 1893 1329 2010" data-label="Text"> <p>CONT-CH-002-0601 LACY-002-9103-P F.B. 445/43 LACY-002-7301-FT-15-A2</p> </div>	<div data-bbox="1338 1947 1582 2010" data-label="Text"> <p>H14-D64 DETAIL SHT. NO.</p> </div>
---	--

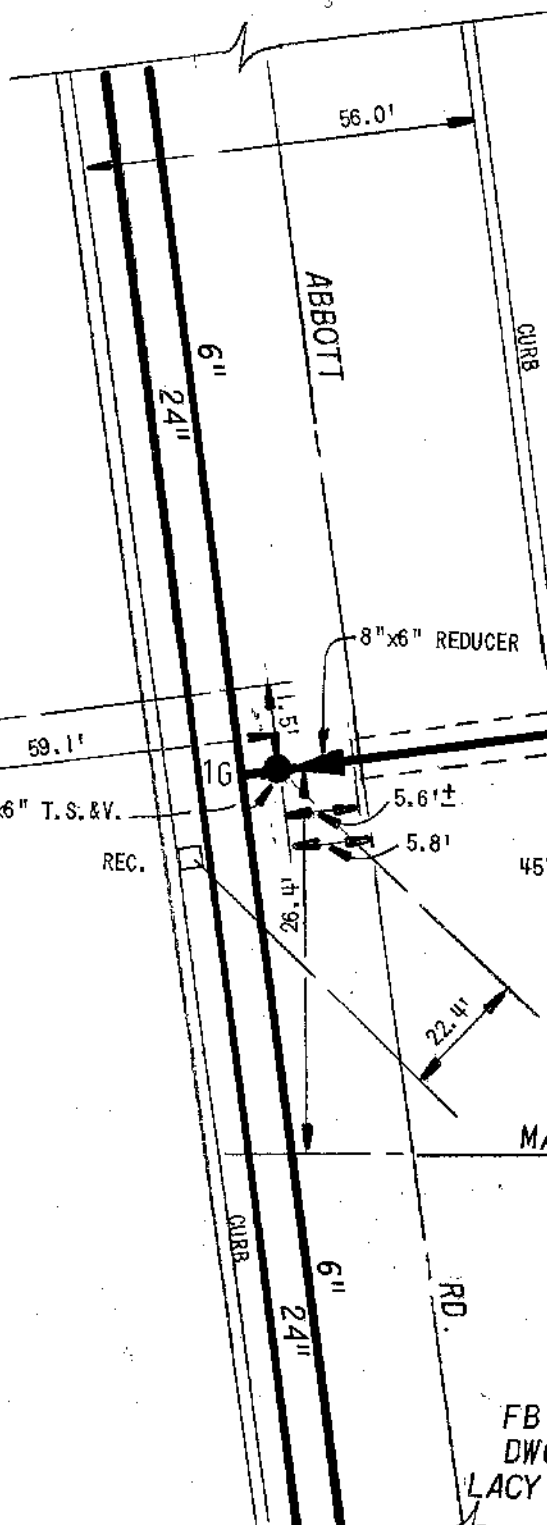

HO. #1925

FB 420/32
DWG. CI-23
LACY-002-7301-T/18-A2

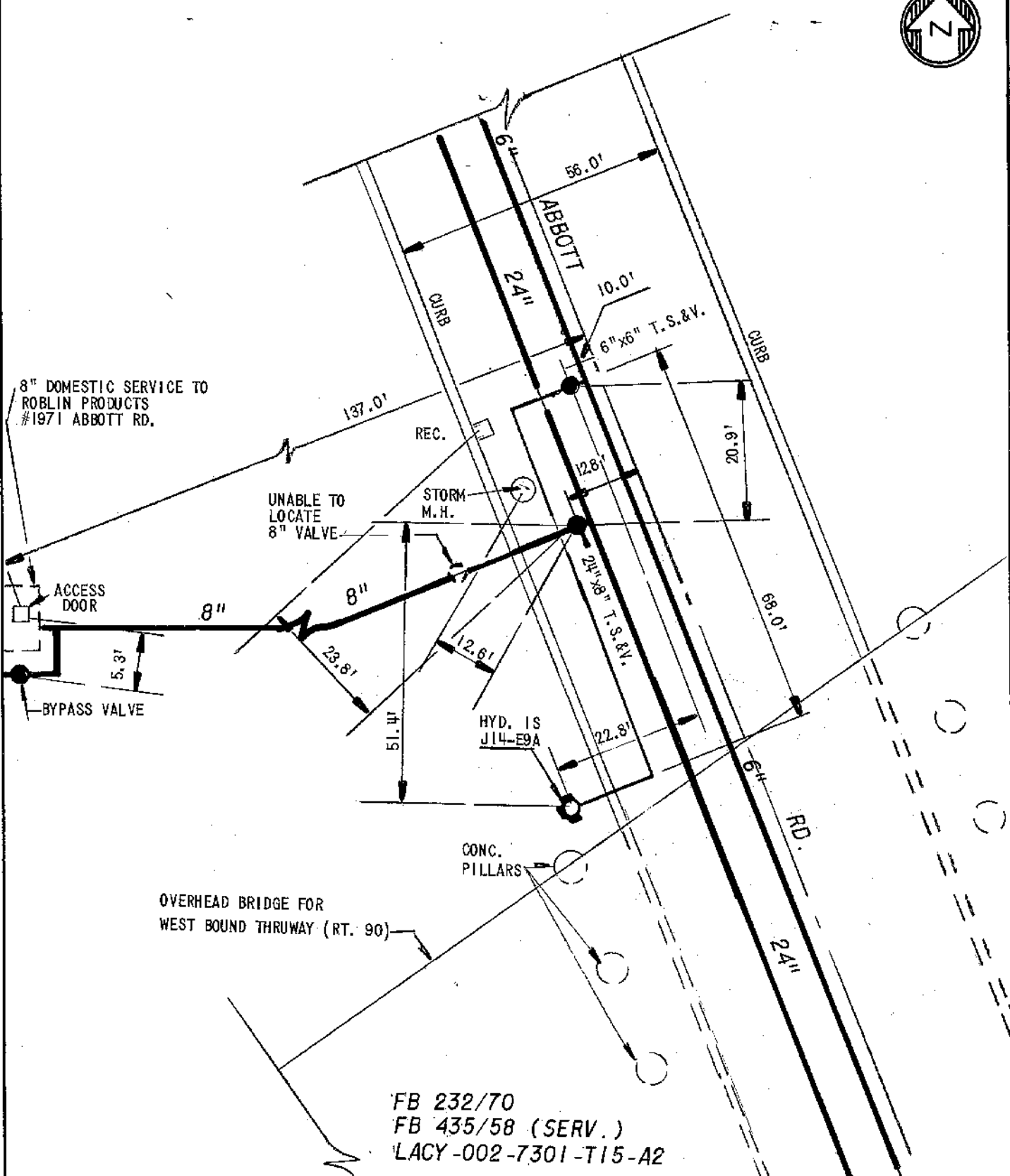

FB 232/70
FB 435/58 (SERV.)
LACY-002-7301-T15-A2

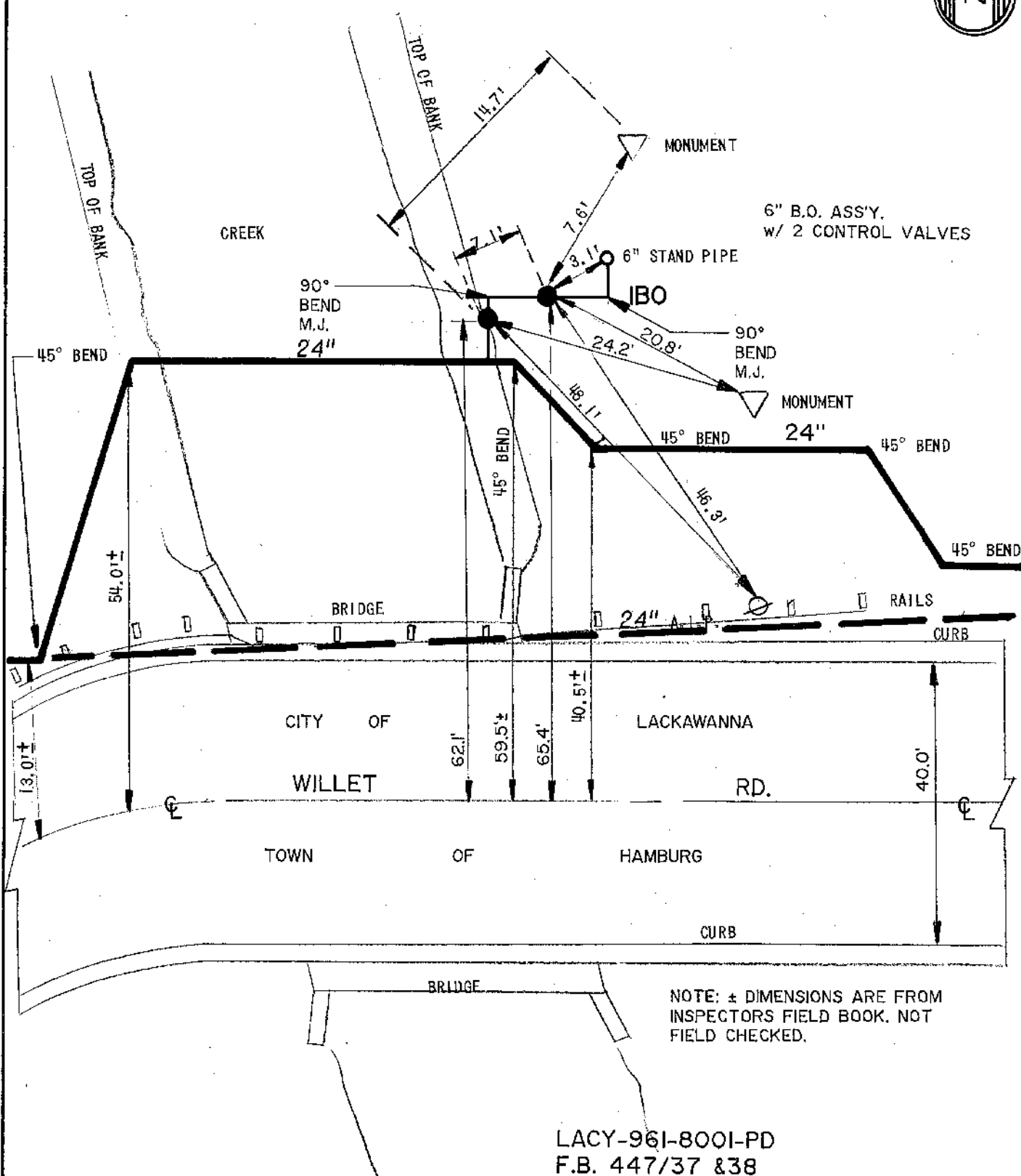

LACY-961-8001-PD
F.B. 447/37 & 38

EC WA ERIE COUNTY WATER AUTHORITY BUFFALO, NEW YORK	REVISED DR. BY: T.P.D. DATE: 4-27-92 NOT TO SCALE	TOWN OF HAMBURG CITY OF LACKAWANNA E.C.W.A.	H14-H41 DETAIL SHEET NO.
---	--	---	-----------------------------



ERIE COUNTY
WATER AUTHORITY
 BUFFALO, NEW YORK

REVISED
 DR. T.P.D.
 DATE: 4-27-92
 FIELD

REVISED
 DR. R.B.B.
 DATE: 02-01-07
 OFFICE

TOWN OF HAMBURG
CITY OF LACKAWANNA
E.C.W.A.

H14-H51
 DETAIL SHT. NO.

CURRENT PROJECT NO.



NOTE: STEM KEY REQUIRED
 TO OPERATE VALVE 3G.
 PER S. SPIER

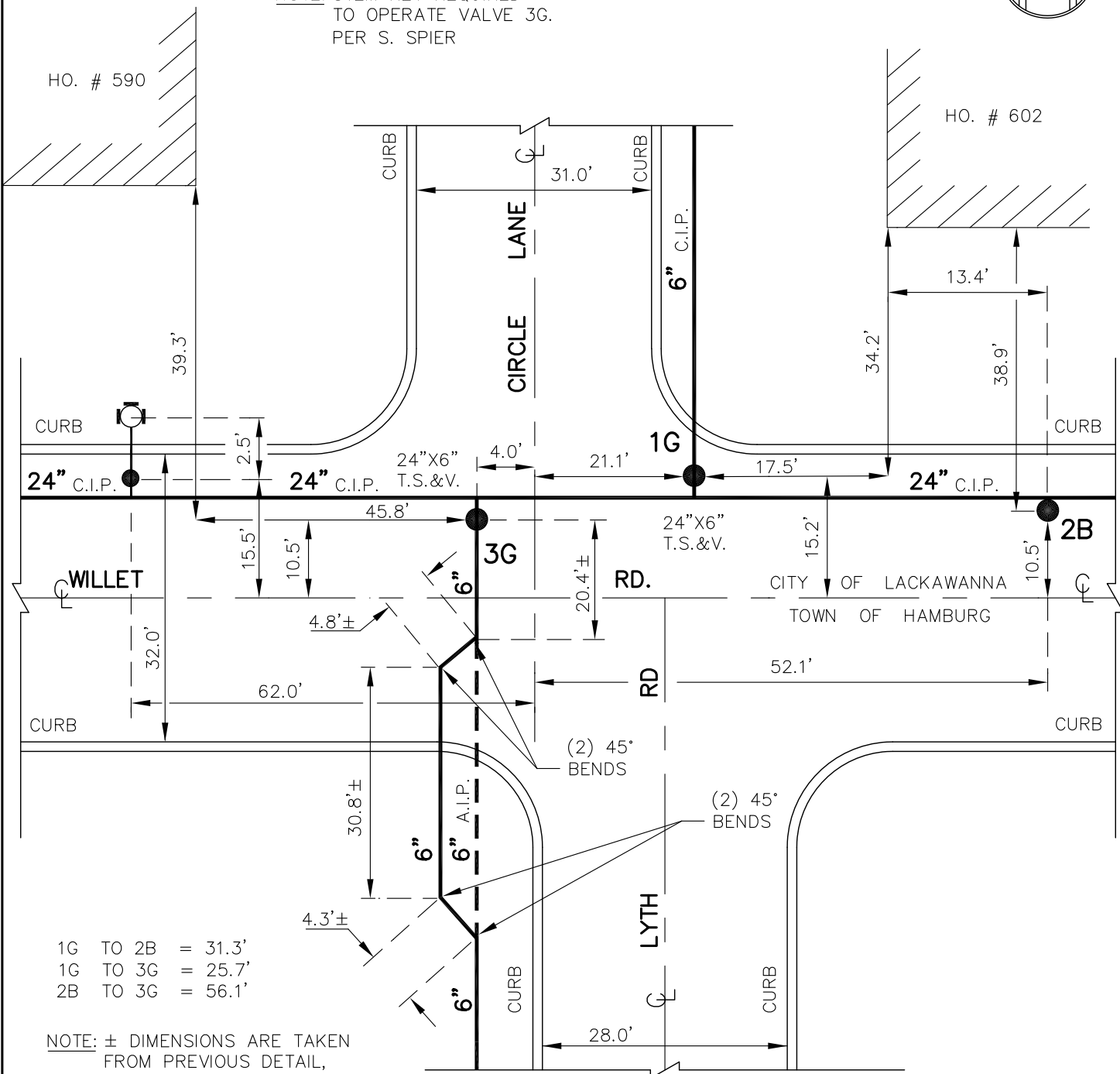

1G TO 2B = 31.3'
 1G TO 3G = 25.7'
 2B TO 3G = 56.1'

NOTE: ± DIMENSIONS ARE TAKEN
 FROM PREVIOUS DETAIL,
 NOT FIELD CHECKED.
 DETAIL DRAWN ON
 CAD SYSTEM.

F.B. 447/18
 F.B. 357/38
 LACY-961-8001-PD

H14-H51
 DETAIL SHT. NO.

MASTER COPY

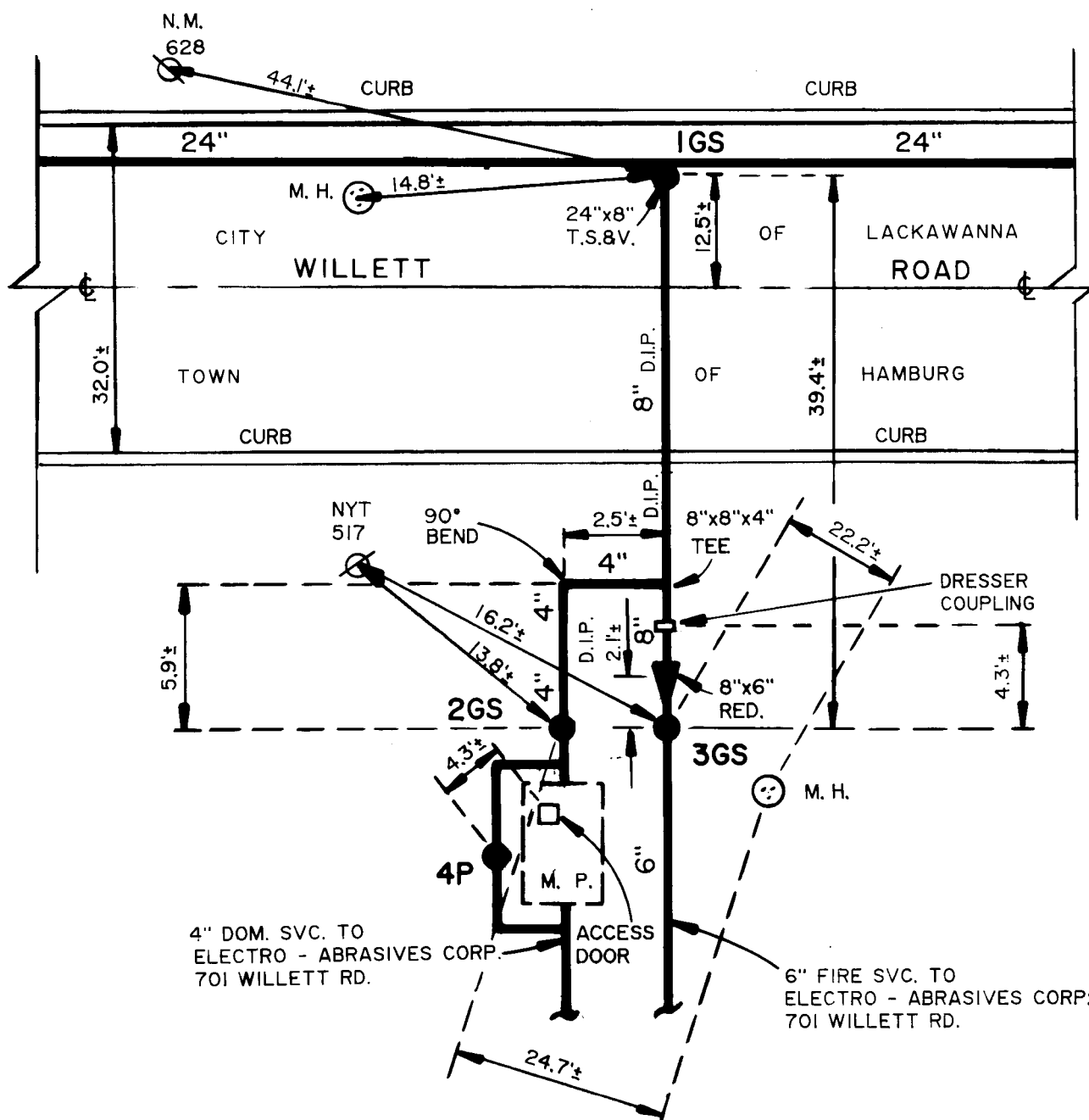

NOTE: ± DIMENSIONS TAKEN FROM
INSPECTOR'S FIELD BOOK.
NOT FIELD CHECKED.

F. B.456/40
HATN-256-9201-PC

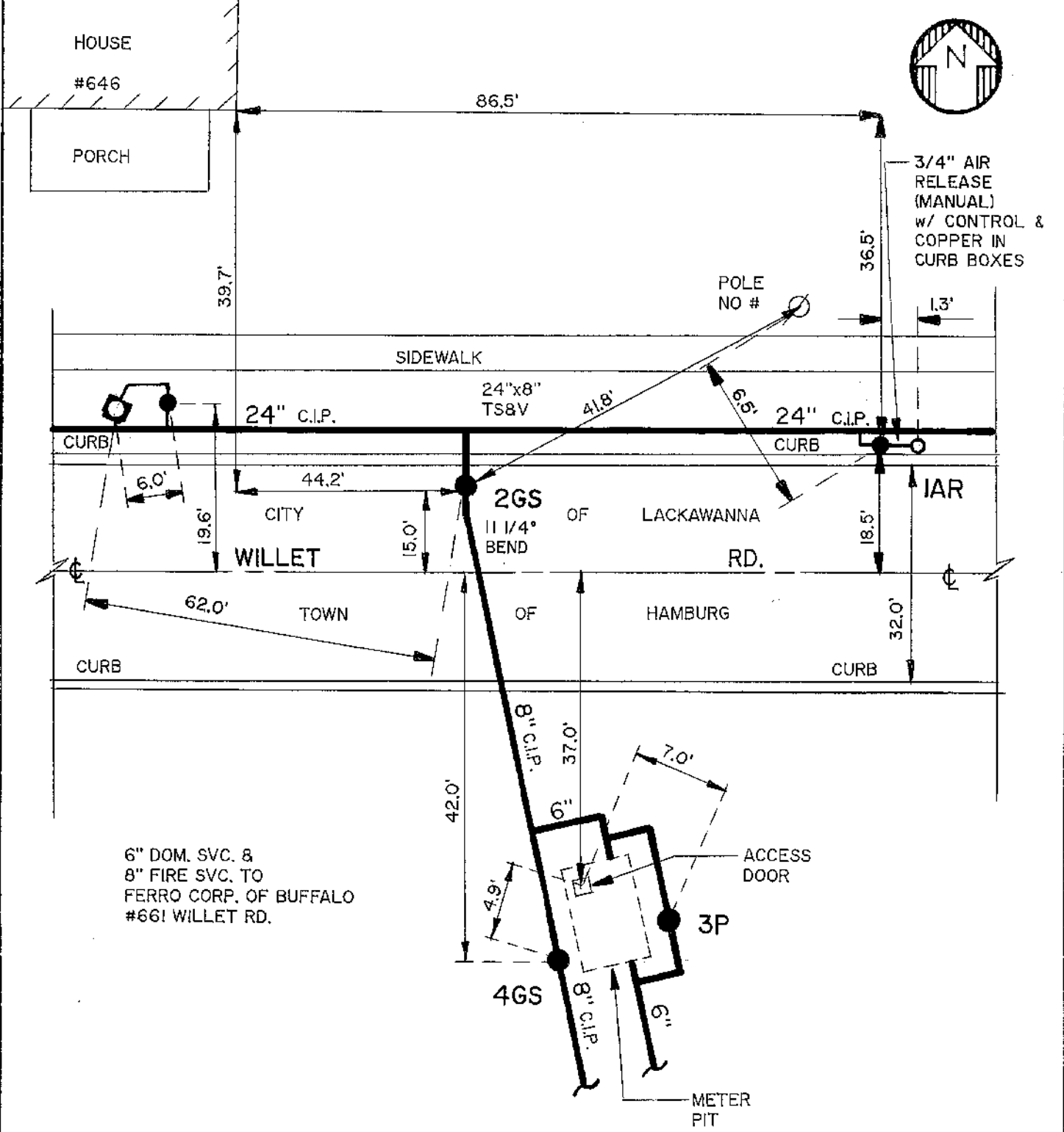

F-2543



NOTE: VALVE IG REQUIRES A
STEM KEY TO OPERATE PER
VALVE PROGRAM.

CONC. PILLARS

OVERHEAD BRIDGE
FOR N.Y.S. THRUWAY
EAST BOUND

SIGNAL LIGHT
SUPPORT POLE

REC.
6"x6" T.S.&V.

NM
2005

APT. BLDG.
#2005

FB 232/70
LACY-002-7301-T15-A2

EC **ERIE COUNTY**
WA **WATER AUTHORITY**
BUFFALO, NEW YORK

REVISED DR. BY: J.C.F.
DATE: 10/28/91
NOT TO SCALE

CITY OF LACKAWANNA
E.C.W.A.

J14-E09
DETAIL SHEET NO.

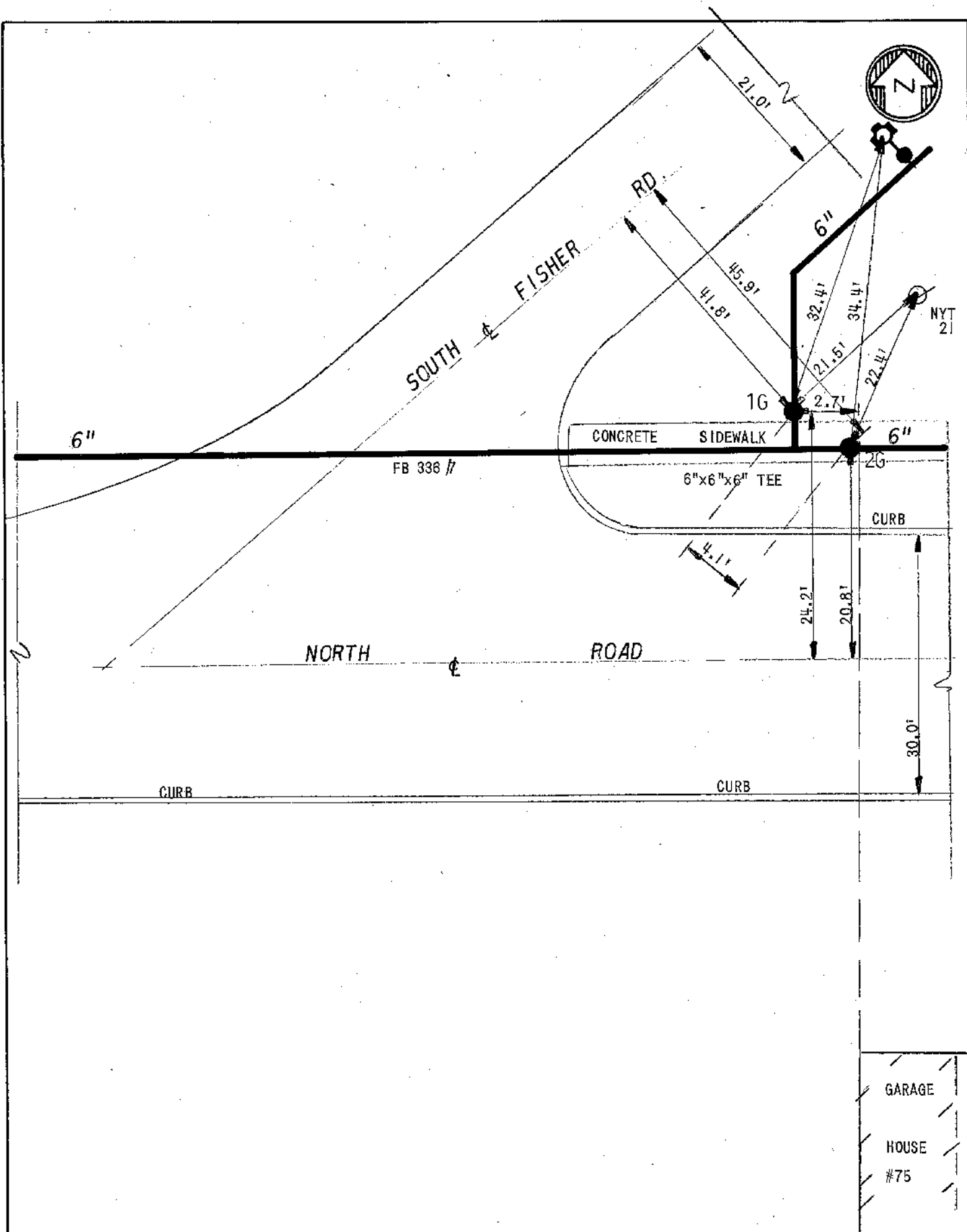

FB 336/7
FB 336/8

EC ERIE COUNTY
WA WATER AUTHORITY
BUFFALO, NEW YORK

DR. BY: J.C.W.
DATE: 6/29/72
SCALE: NONE

CITY OF LACKAWANNA
E.C.W.A.

DETAIL SHEET NO.

J14-E11

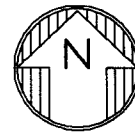

J14-E17
DETAIL SHT. NO.

MASTER COPY

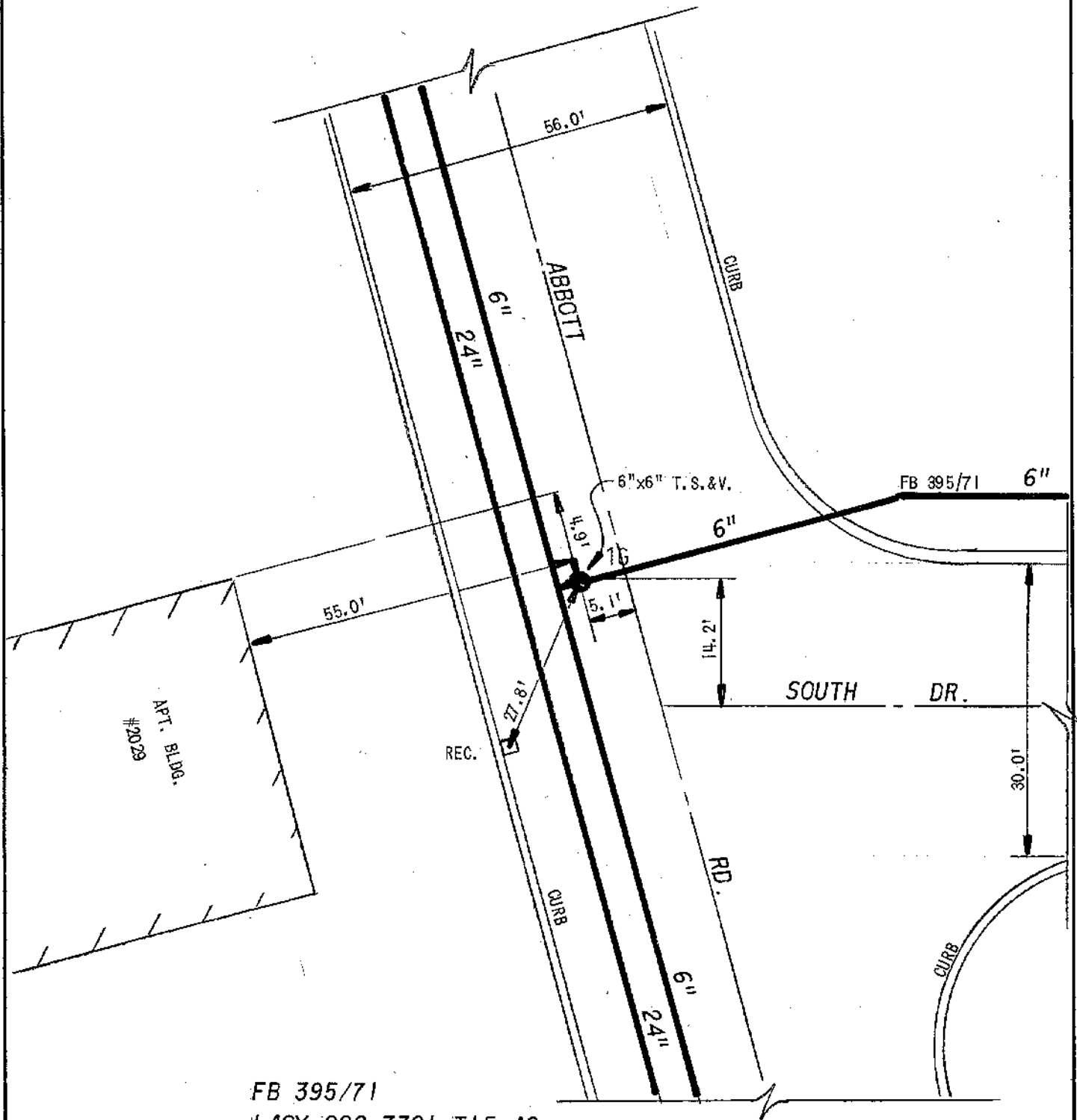

FB 395/71

LACY-002-7301-T15-A2

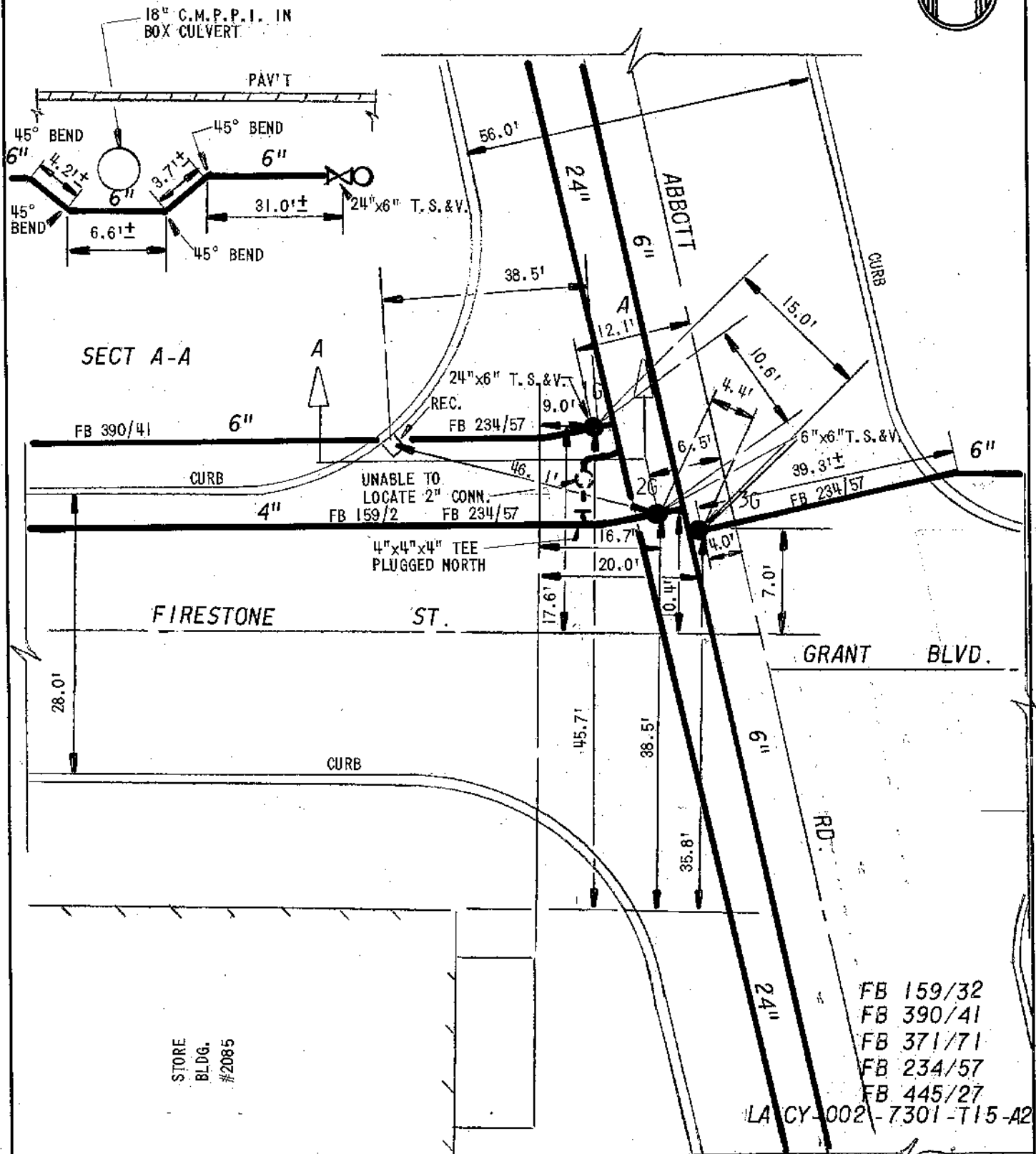

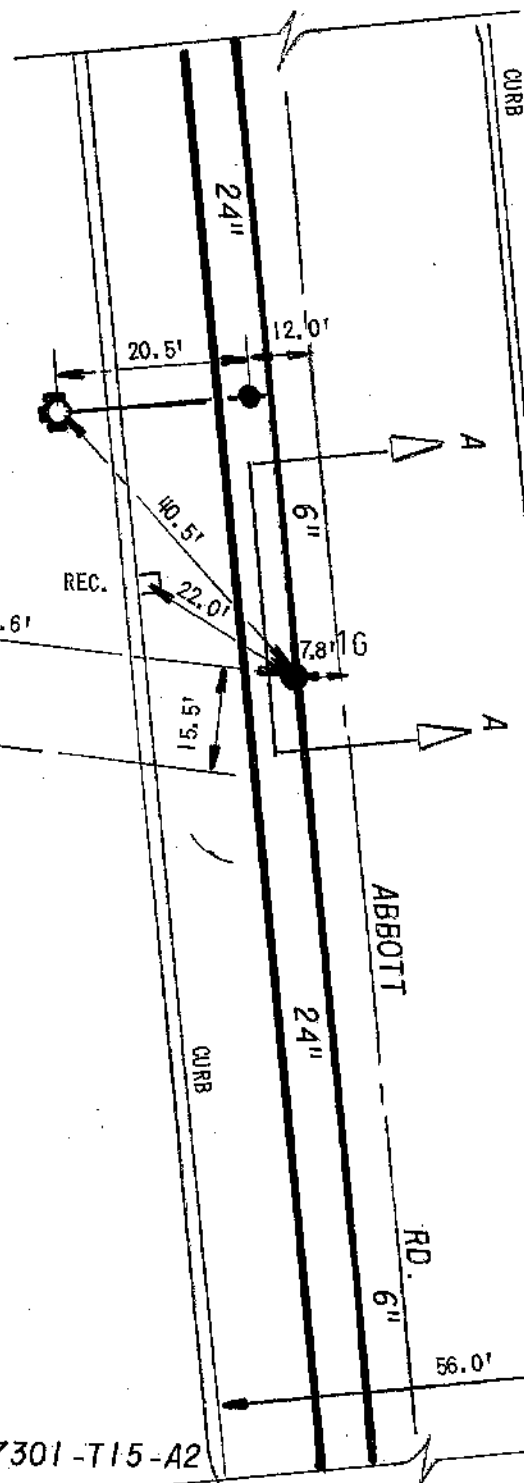
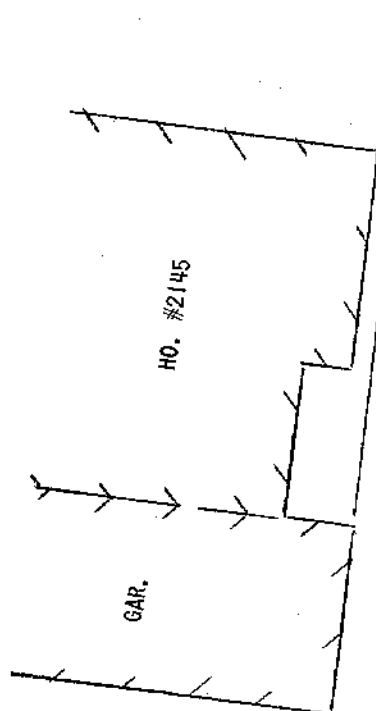
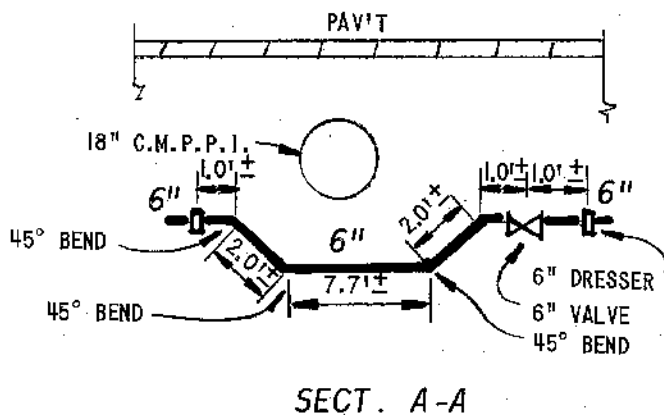

FB 445/36
LACY-002-7301-T15-A2

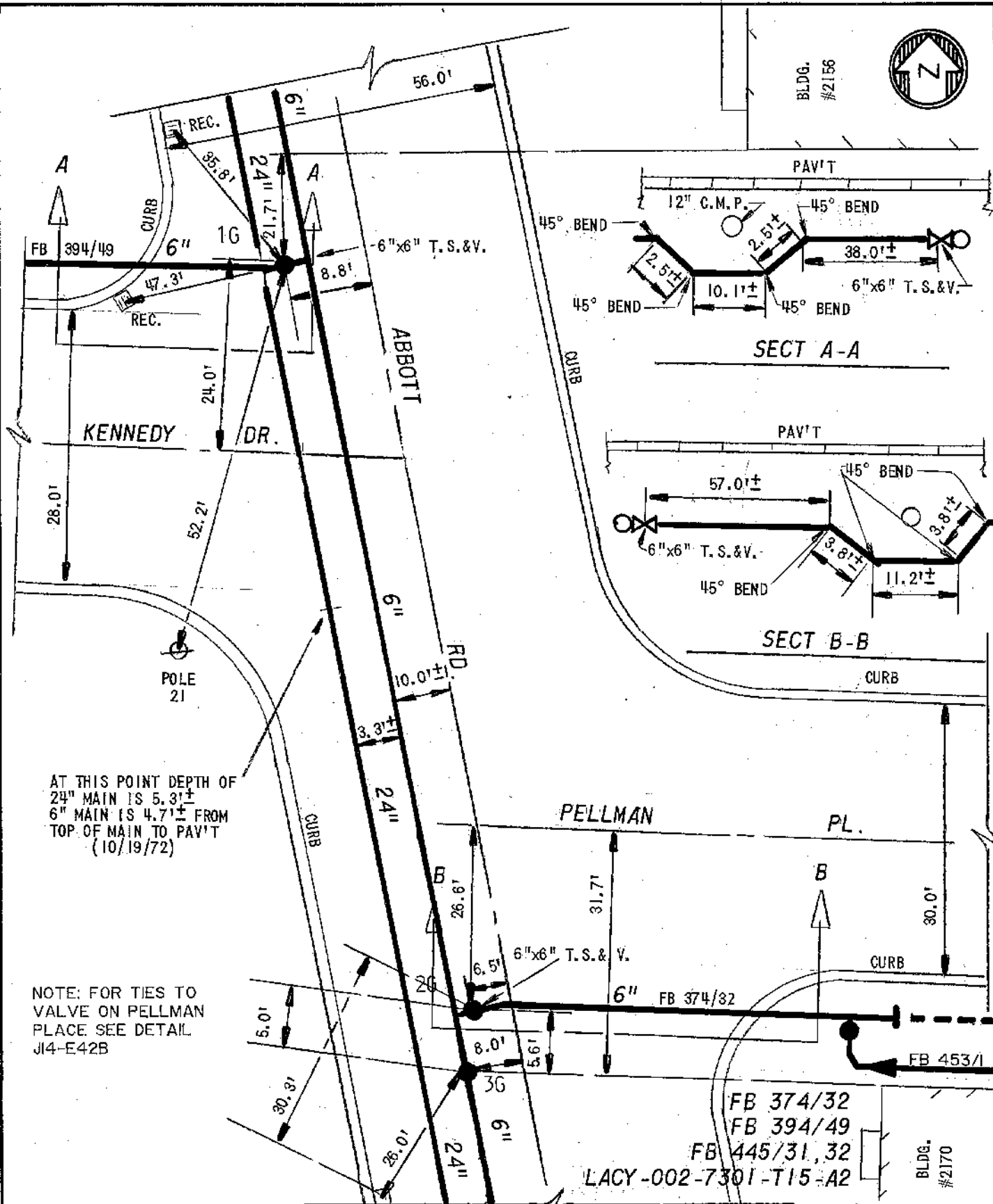

AT THIS POINT DEPTH OF
 24" MAIN IS 5.3'±
 6" MAIN IS 4.7'± FROM
 TOP OF MAIN TO PAV'T
 (10/19/72)

NOTE: FOR TIES TO
 VALVE ON PELLMAN
 PLACE SEE DETAIL
 J14-E42B

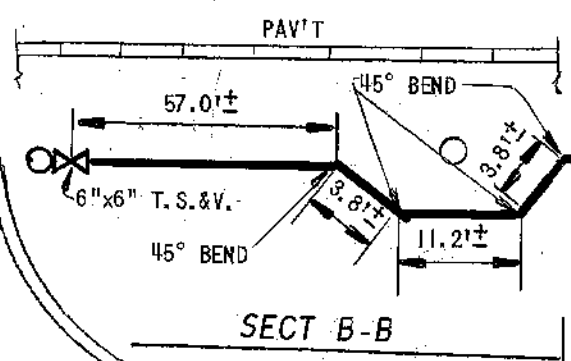
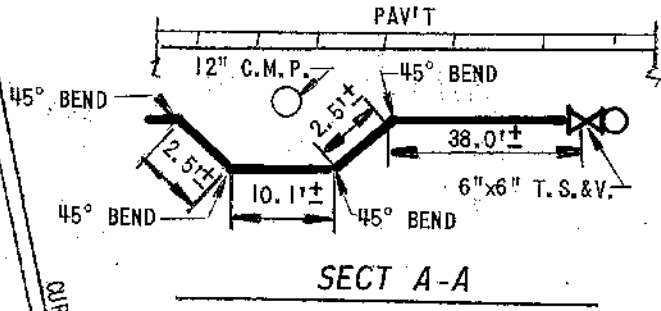

FB 374/32
 FB 394/49
 FB 445/31, 32
 LACY-002-7301-T15-A2

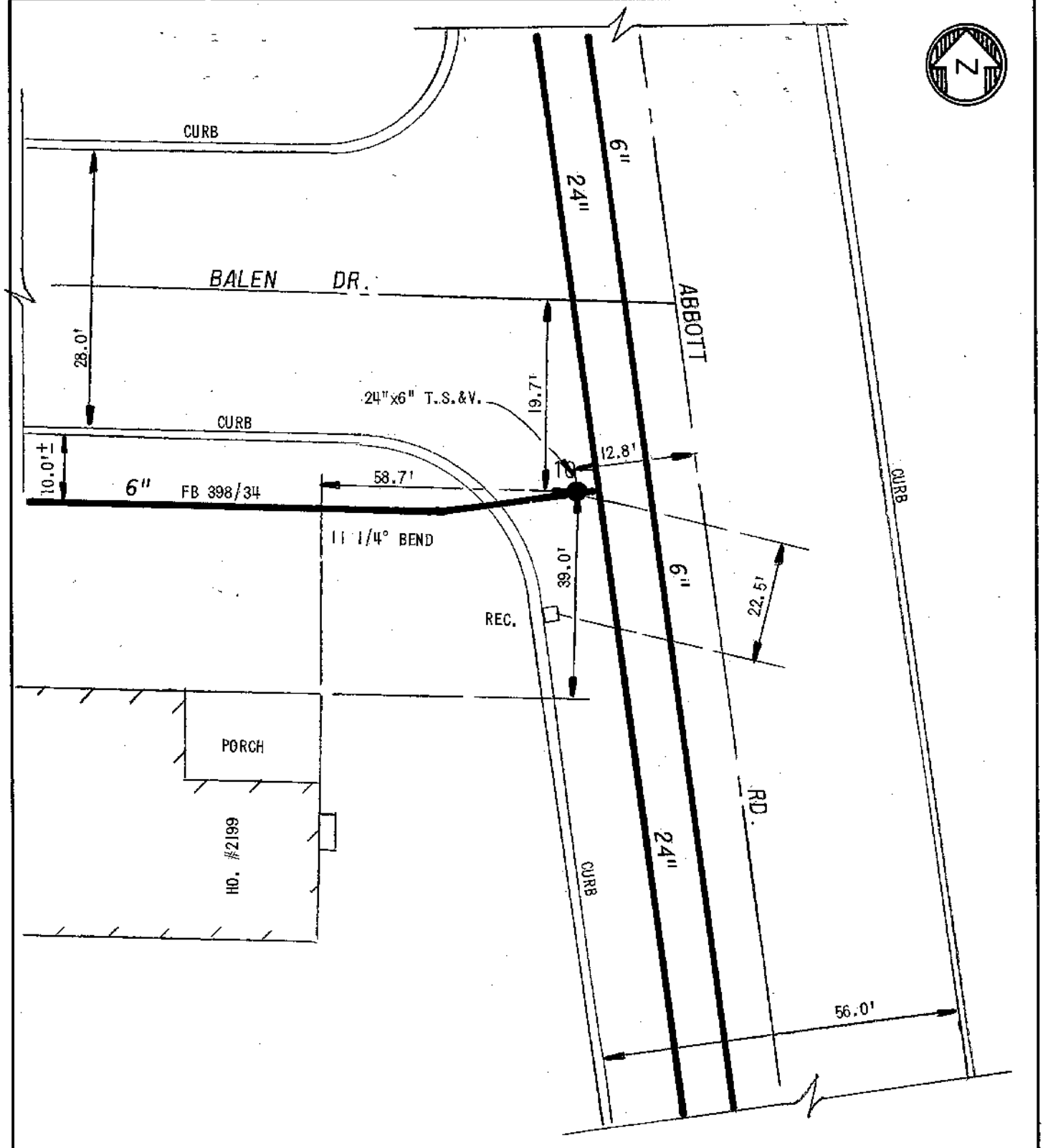

J14-E42A

DETAIL SHEET NO.



NOTE: FOR 6"x24" MAIN ON
NORTHEAST CORNER OF
INTERSECTION
SEE DETAIL J14-E50A

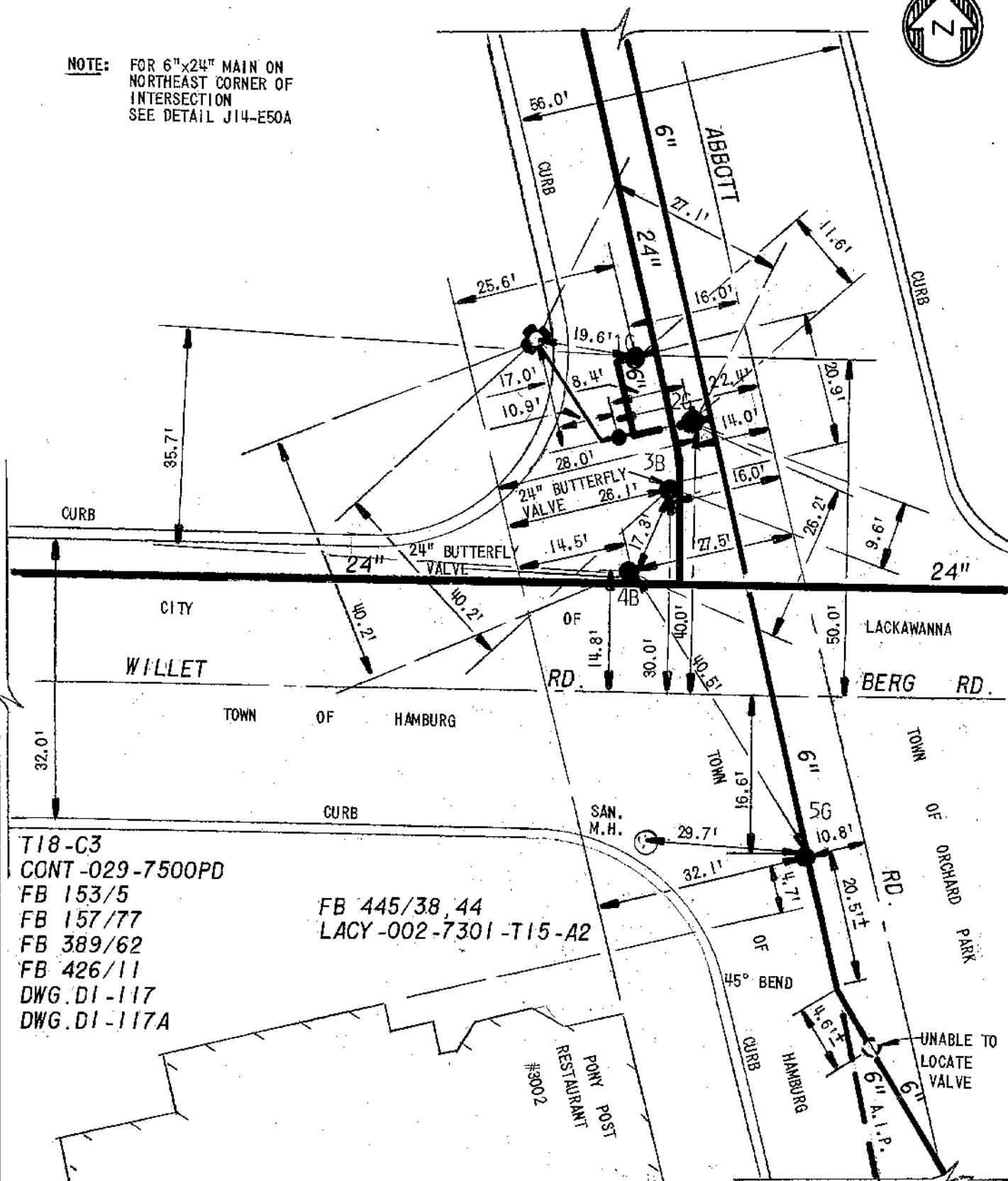

T18-C3
CONT-029-7500PD
FB 153/5
FB 157/77
FB 389/62
FB 426/11
DWG.D1-117
DWG.D1-117A

FB 445/38, 44
LACY-002-7301-T15-A2



NOTE: FOR VALVES ON NORTHWEST
& SOUTHWEST CORNER OF
INTERSECTION SEE
DETAIL J14-E50

BLDG.
#2280

56.0'

ABBOTT

6"
24"

62.5'

64.7'

NM
2226

24" BUTTERFLY
VALVE (41
TURNS)

6"

24" CONC.

45° BEND

63.6'

BERG

WILLET RD.

LACKAWANNA

RD.

TOWN

0.6'

66.1'

24"x24"x6" TEE

3.5'±

3.4'

NYSEG
55

CONT-029-7500PD

T18-C3

FB 426/11

FB 445/45

FB 153/5

FB 157/77

FB 389/62

LACY-002-7301-T15-A2

DWG.DI-117
DWG.DI-117A

EC ERIE COUNTY
WA WATER AUTHORITY
BUFFALO, NEW YORK

REDRAWN
DR. BY: R.L.C.
DATE: 10/14/81
NOT TO SCALE

CITY OF LACKAWANNA
E.C.W.A.
TOWN OF ORCHARD PARK
E.C.W.A.

J14-E50A
DETAIL SHEET NO.

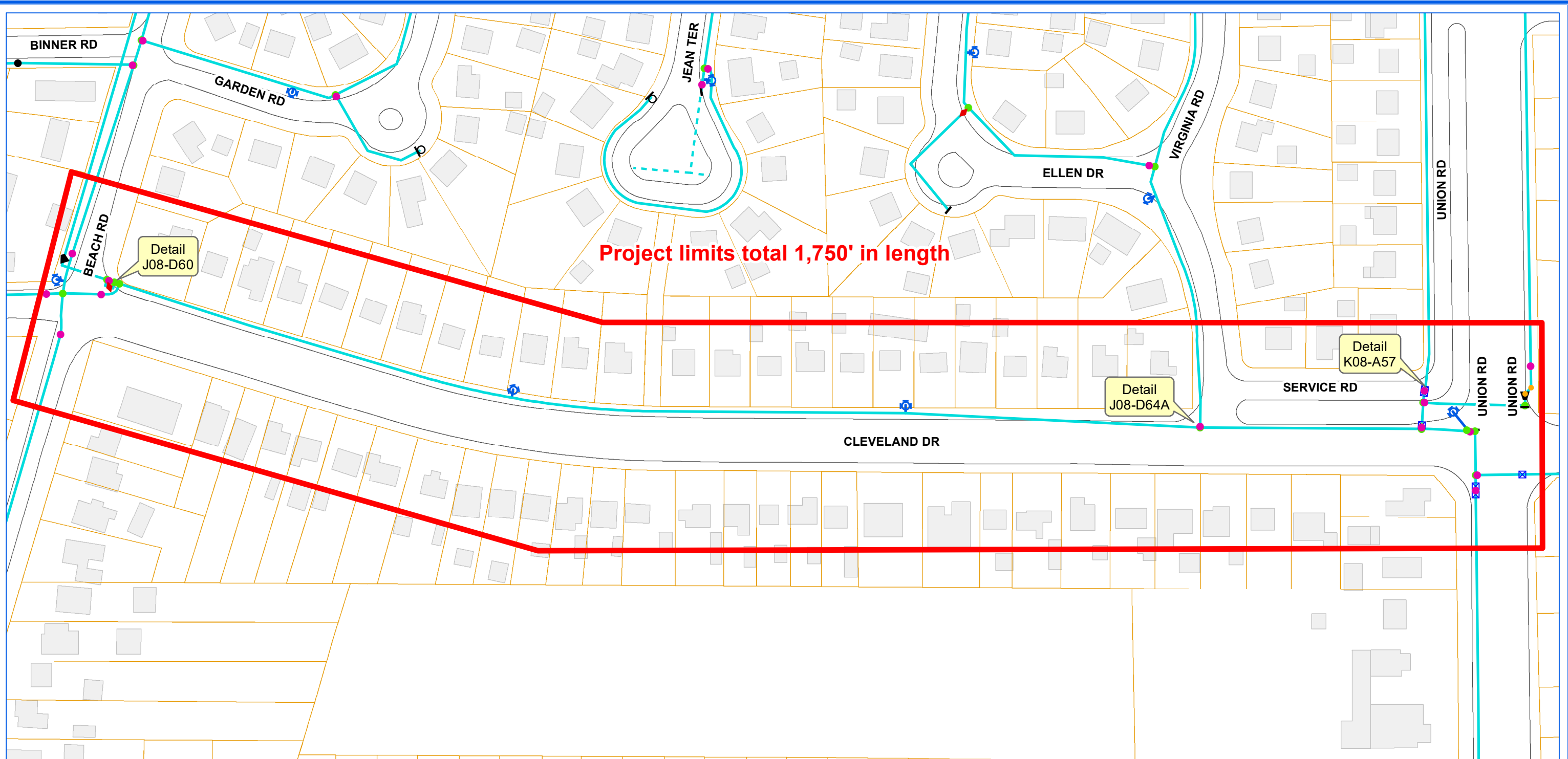

ERIE COUNTY WATER AUTHORITY
BUFFALO, NY

ECWA-888-2101 / ECWA P.N. 202100008
TRANSMISSION MAIN DESIGN PROJECTS / 2021 - 2022

CONTRACT "C"

CLEVELAND DR. FROM BEACH RD. TO UNION RD. / RIDGE RD. FROM ABBOTT RD. TO SOUTH PARK AVE.
TOWN OF CHEEKTOWAGA AND CITY OF LACKAWANNA, NY



0 75 150 225 Feet

1 inch = 120 feet

MJM

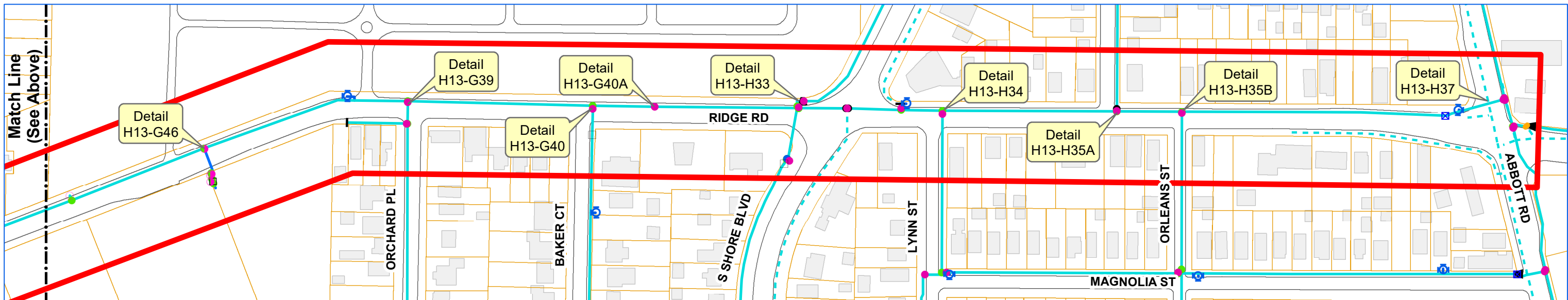
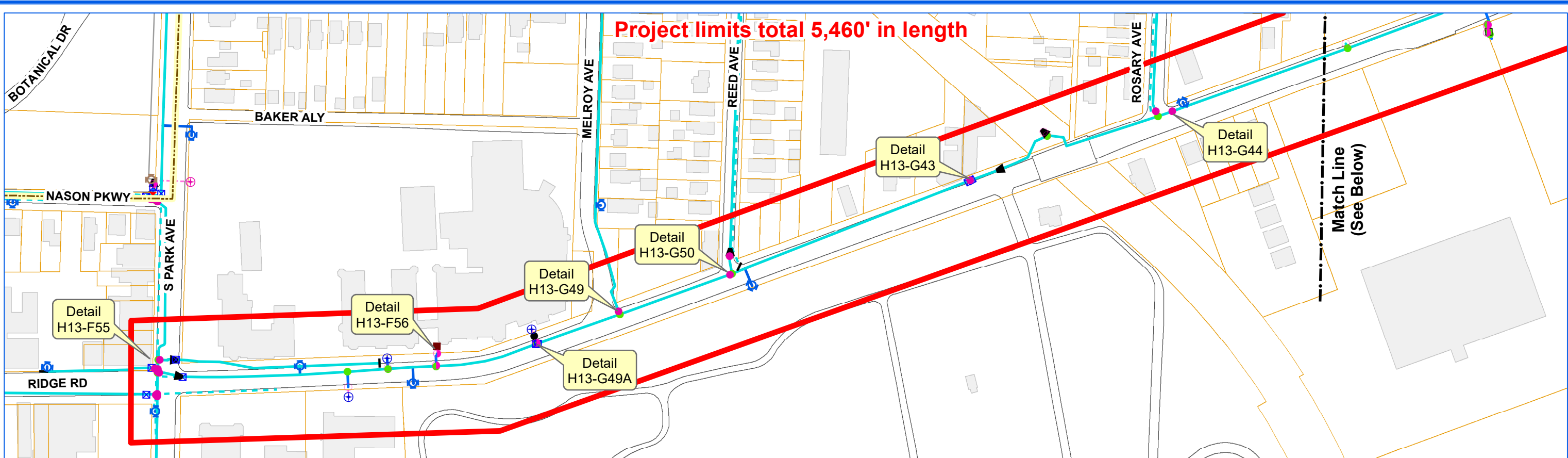

ERIE COUNTY WATER AUTHORITY
BUFFALO, NY

ECWA-888-2101 / ECWA P.N. 202100008
TRANSMISSION MAIN DESIGN PROJECTS / 2021 - 2022

CONTRACT "C"

CLEVELAND DR. FROM BEACH RD. TO UNION RD. / RIDGE RD. FROM ABBOTT RD. TO SOUTH PARK AVE.
TOWN OF CHEEKTOWAGA AND CITY OF LACKAWANNA, NY



0 125 250 375 Feet

1 inch = 200 feet

MJM

NOTE: ± DIMENSIONS ARE
FROM INSPECTOR'S FIELD BOOK.
NOT FIELD CHECKED.

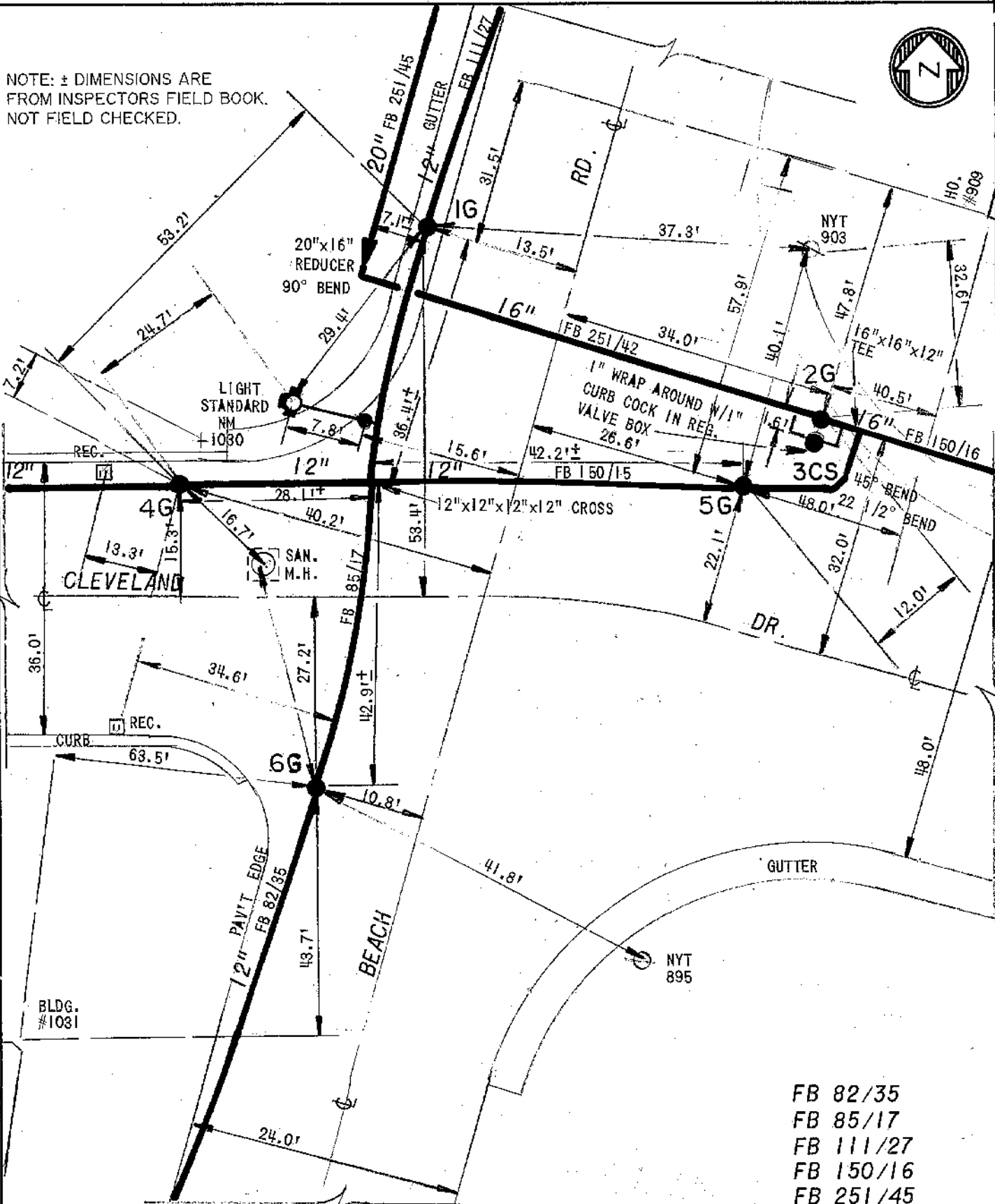

FB 82/35
FB 85/17
FB 111/27
FB 150/16
FB 251/45

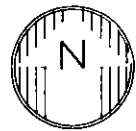

NOTES
WHEN OPERATING VALVE 1G
FLUSH 16" MAIN ON
CLEVELAND DRIVE
THOROUGHLY!
PER S. SPIER
6-24-2010

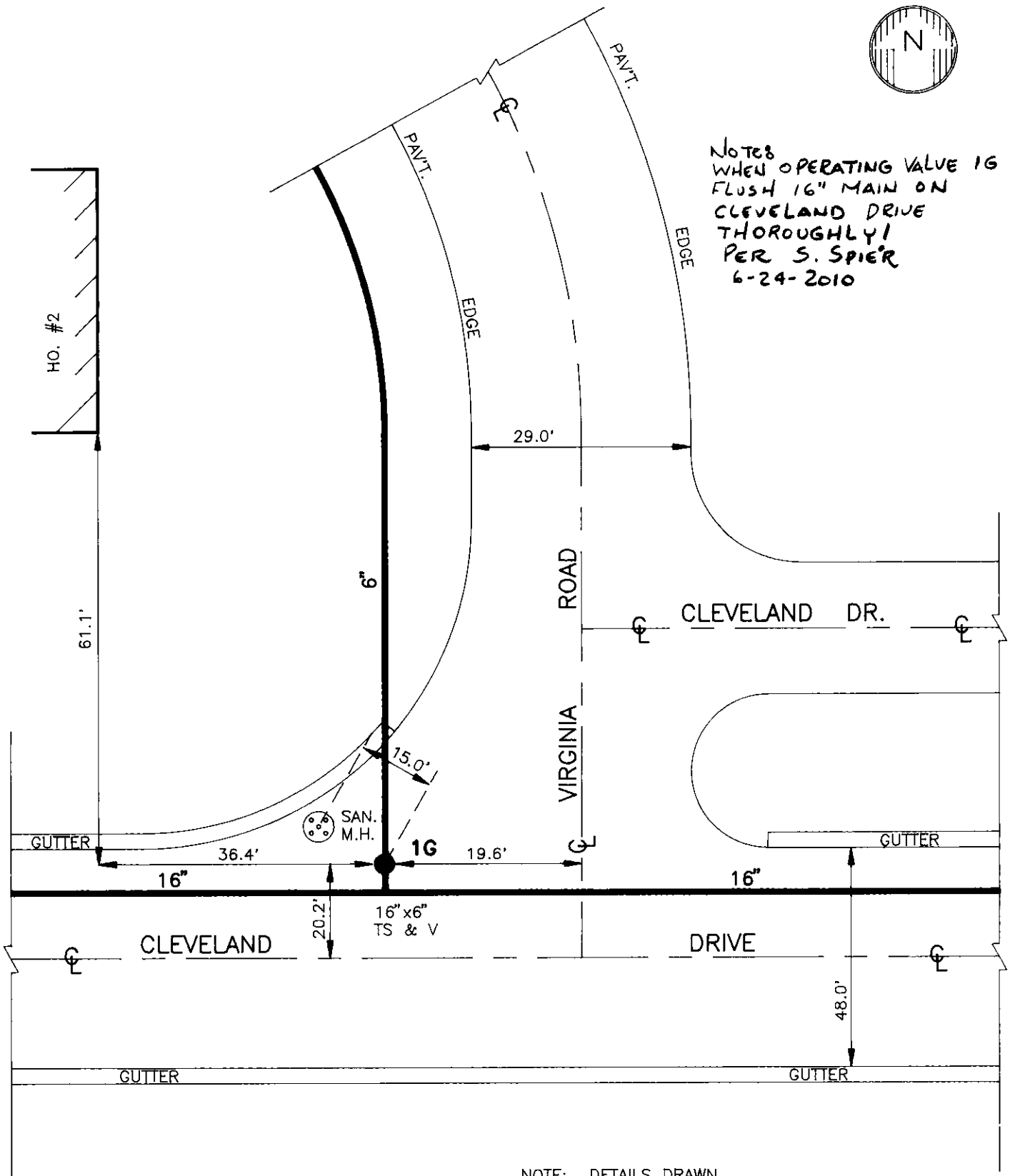

NOTE: DETAILS DRAWN
ON CAD SYSTEM



ERIE COUNTY
WATER AUTHORITY
BUFFALO, NEW YORK

DR. FDB
DATE: 6-28-10
N.T.S.

TOWN OF CHEEKTOWAGA
E.C.W.A.

J08-D64A
DETAIL SHEET NO.



ERIE COUNTY

WATER AUTHORITY

BUFFALO, NEW YORK

REVISED DR. R.D.C.

DATE: 10/30/18

FIELD

REVISED DR. R.D.C.

DATE: 6/13/2019

OFFICE

TOWN OF CHEEKTOWAGA

E.C.W.A.

K08-A57

DETAIL SHT. NO.

201600293

CURRENT PROJECT NO.

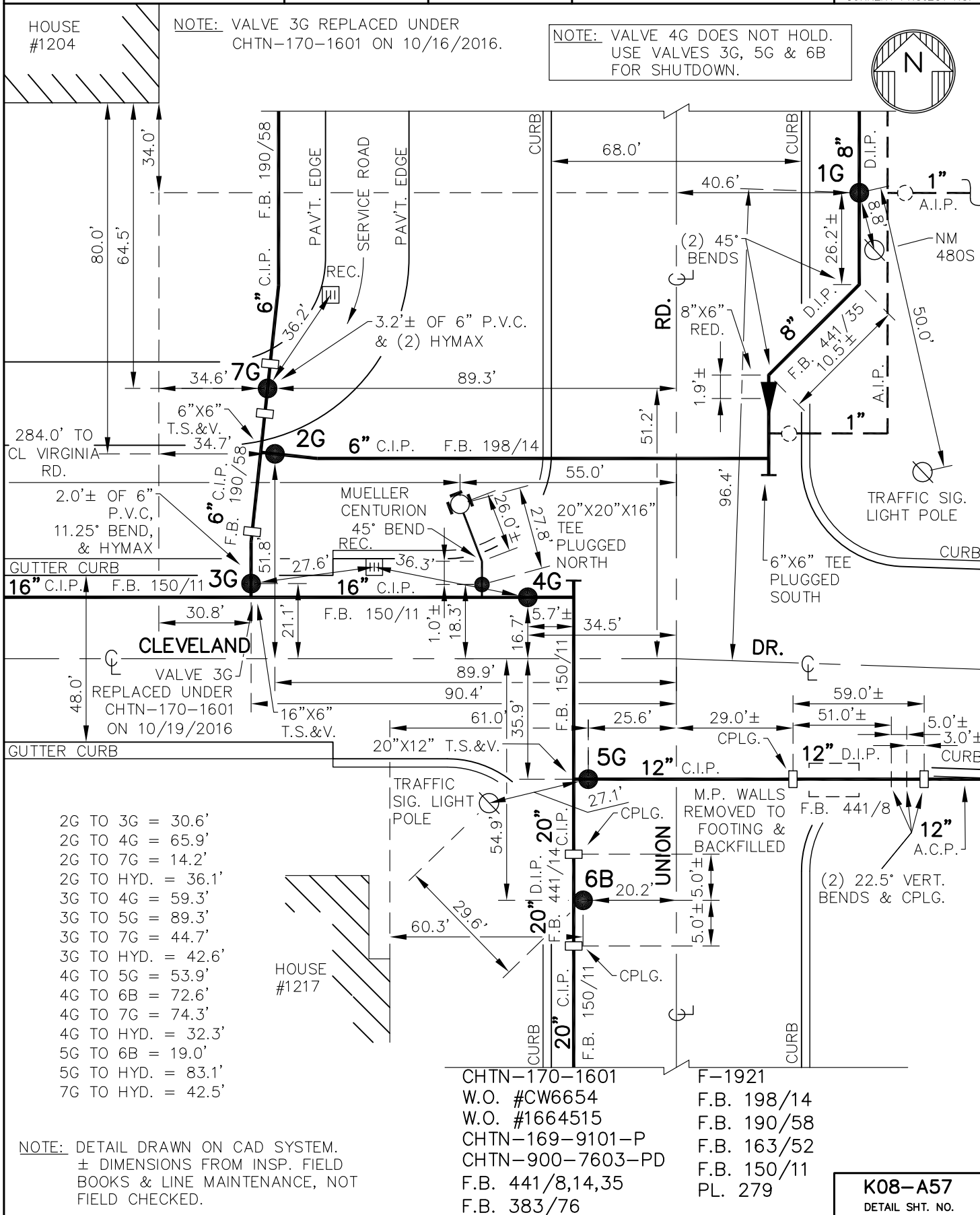

MASTER COPY



ERIE COUNTY
WATER AUTHORITY
 BUFFALO, NEW YORK

REVISED DR. R.D.C.
 DATE: 5/26/2015
 FIELD

REVISED DR.
 DATE:
 OFFICE

CITY OF LACKAWANNA

E.C.W.A.

H13-F55

DETAIL SHT. NO.

201100167

CURRENT PROJECT NO.

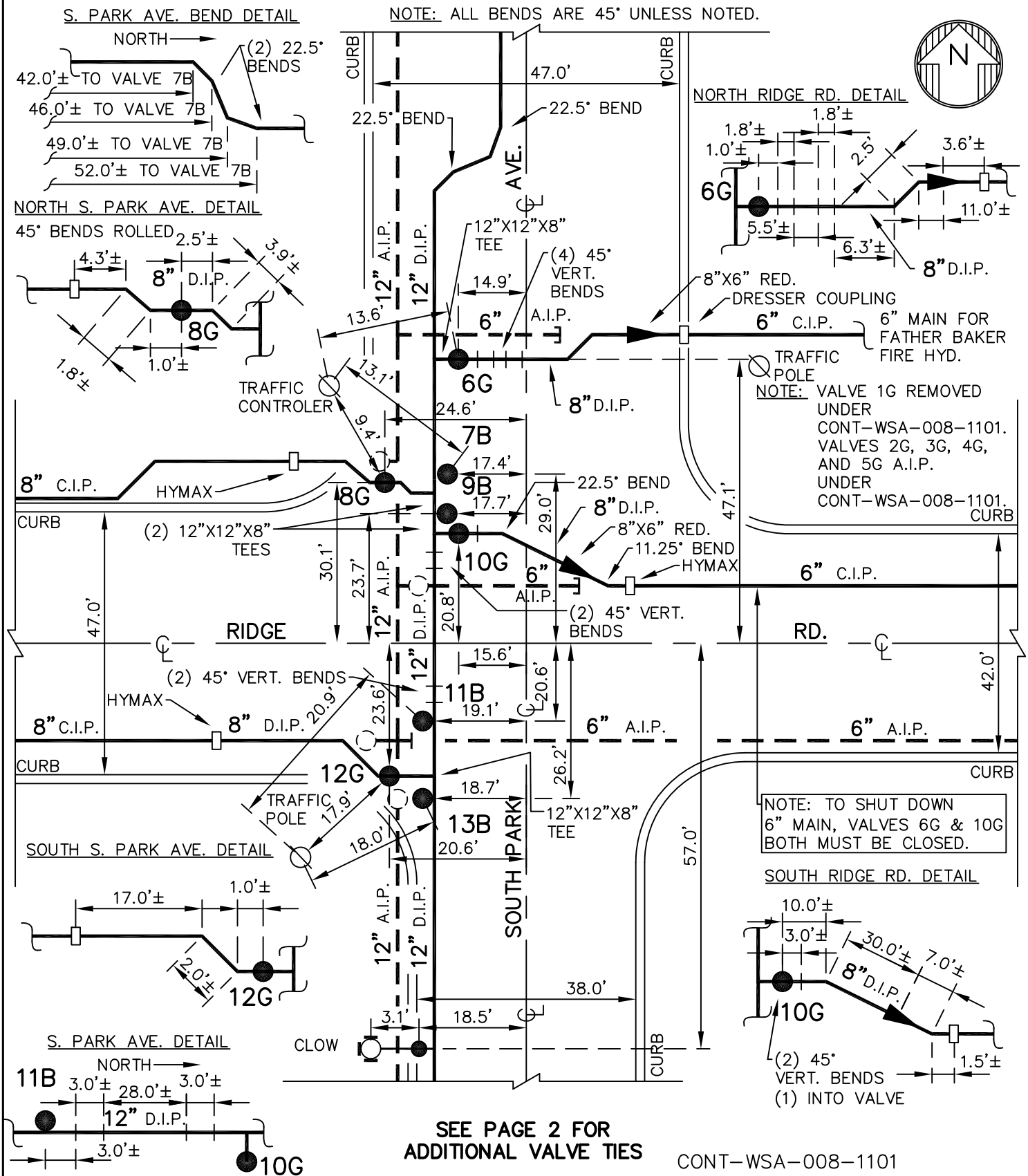

**SEE PAGE 2 FOR
 ADDITIONAL VALVE TIES**

NOTE: DETAIL DRAWN ON CAD SYSTEM.
 LOCATION AND TYPE OF BENDS FROM AS-BUILTS, NOT
 FIELD CHECKED.
 ± DIMENSIONS FROM AS-BUILTS, NOT FIELD CHECKED.

CONT-WSA-008-1101
 PL. 41
 F.B. 50/67
 F.B. 22/43
 F.B. 22/20

PAGE 1
H13-F55
 DETAIL SHT. NO.

MASTER COPY



ERIE COUNTY
WATER AUTHORITY
BUFFALO, NEW YORK



REVISED
DR. R.D.C.

DATE: 5/26/2015

FIELD

REVISED
DR.

DATE:

OFFICE

CITY OF LACKAWANNA

E.C.W.A.

H13-F55

DETAIL SHT. NO.

201100167

CURRENT PROJECT NO.

6G TO 7B = 18.3'	11B TO 12G = 3.3'
6G TO 8G = 19.9'	11B TO 13B = 5.6'
6G TO 9B = 23.5'	12G TO 13B = 3.2'
6G TO 10G = 26.1'	13B TO HYD. = 30.7'
7B TO 8G = 7.2'	
7B TO 9B = 5.1'	
7B TO 10G = 8.1'	
8G TO 9B = 9.1'	
8G TO 10G = 12.5'	
9B TO 10G = 3.5'	
10G TO 11B = 41.9'	

CONT-WSA-008-1101

PL. 41

F.B. 50/67

F.B. 22/43

F.B. 22/20

PAGE 2

H13-F55

DETAIL SHT. NO.

MASTER COPY

NOTE: ± DIMENSIONS ARE FROM INSPECTOR'S
FIELD BOOK. NOT FIELD CHECKED.
DETAIL DRAWN ON CAD SYSTEM.

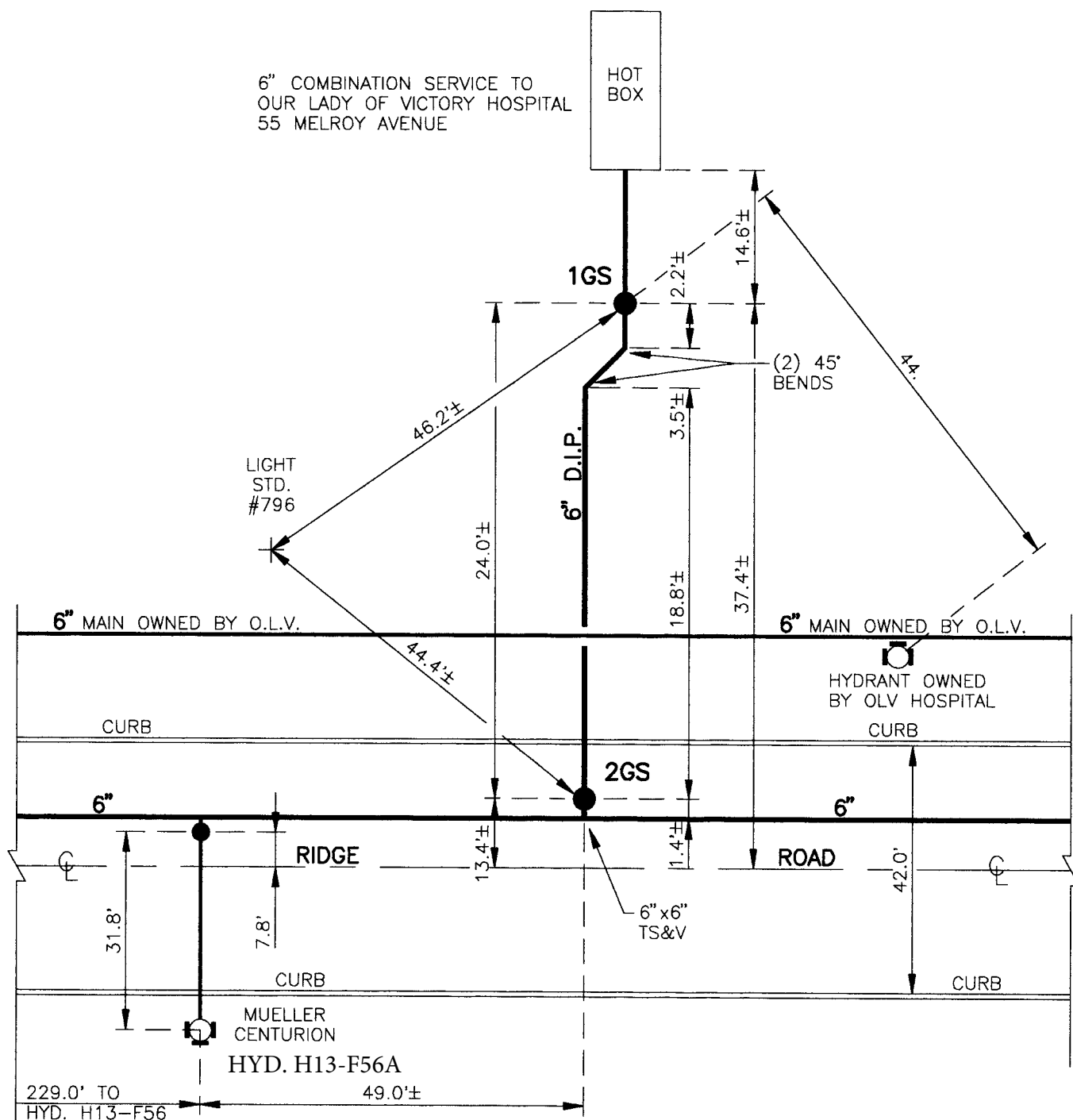
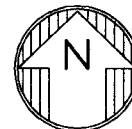

F.B. 459/46
LACY-742-9602-P
LACY-742-9301-P

<div>EC</div> <div>WA</div>	<div>ERIE COUNTY</div> <div>WATER AUTHORITY</div> <div>BUFFALO, NEW YORK</div>	<div>DR.</div> <div>DATE:</div> <div>FIELD</div>	<div>DR. WKZ</div> <div>DATE: 8-11-97</div> <div>OFFICE</div>	<div>CITY OF LACKAWANNA</div> <div>E.C.W.A.</div>	<div>H13-F56</div>
					<div>DETAIL SHT. NO.</div>
					<div>N.T.S.</div>

MASTER COPY

EC
WA

ERIE COUNTY
WATER AUTHORITY
BUFFALO, NEW YORK

DR. D.K.C.

DR.

DATE: 7.17.08

DATE:

FIELD

OFFICE

CITY OF LACKAWANNA
E.C.W.A.

H13-G49A
DETAIL SHT. NO.

200500447
CURRENT PROJECT NO.

RIDGE RD.

VICTORY RIDGE APT.'S
#55 MELROY AVE.



6" DOM. SVC. TO
VICTORY RIDGE APT.'S
#55 MELROY AVE.

LIGHT
STD.
#828

SOLID
SLEEVE

52.0'±

CURB

6" C.I.P.

IGS

RD.

HY-MAX CPLG.

6"x6"x6"
TEE

40.0'±

CURB

2.1'±

2.1'±

HY-MAX
CPLG.

146.0'± TO E MELROY AVE.

NOTE: ± DIMENSIONS ARE
FROM INSPECTOR'S FIELD
BOOK. NOT FIELD CHECKED.

F.B. 465/32
LACY-598-0501

H13-G49A
DETAIL SHT. NO.

MASTER COPY

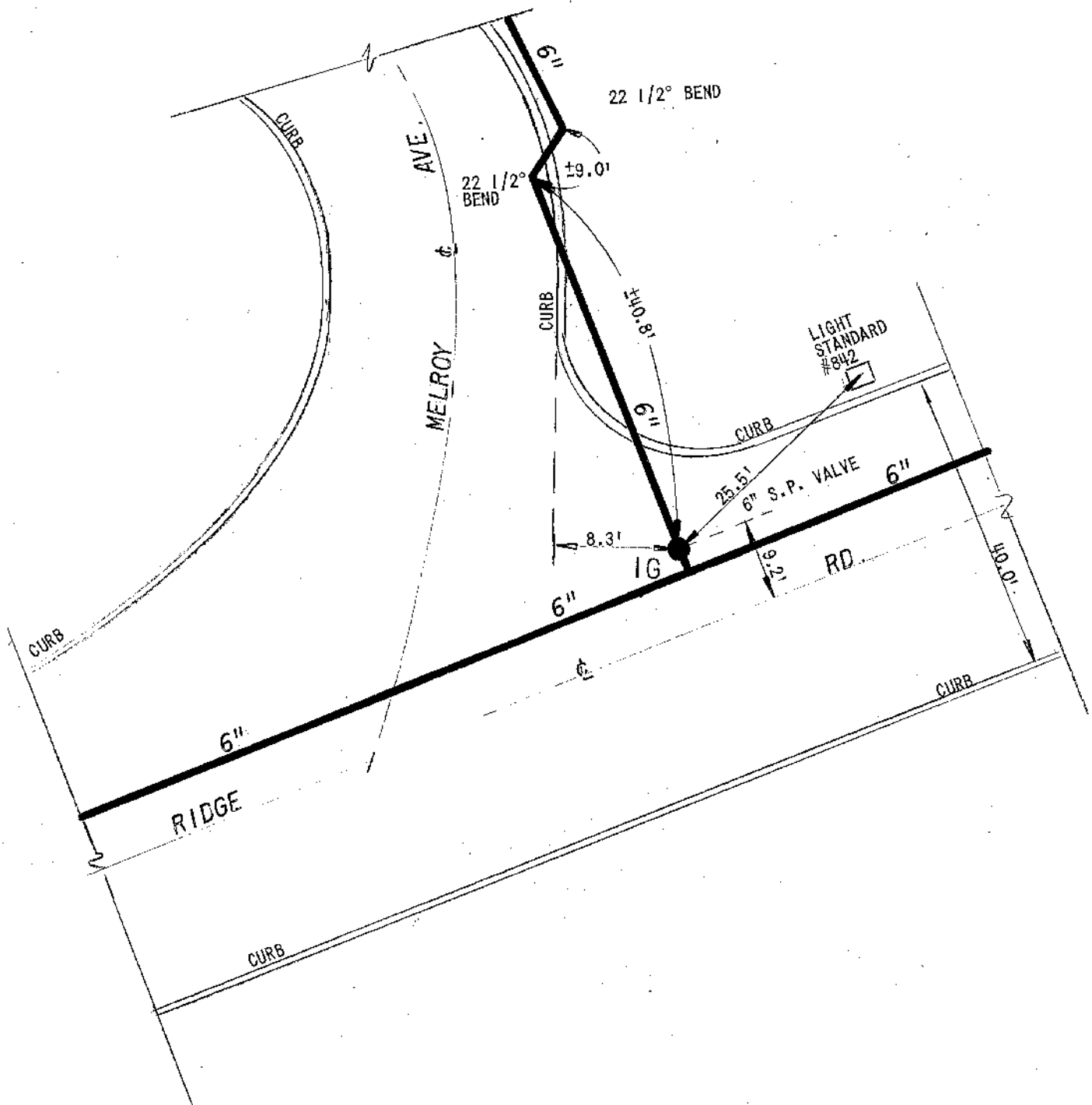



ERIE COUNTY
WATER AUTHORITY
BUFFALO, NEW YORK

REVISED
DR. N.G.S.

REVISED
DR. D.K.C.

DATE: 05-08-02

DATE: 3-24-06

FIELD

OFFICE

CITY OF LACKAWANA

E.C.W.A.

H13-G50

DETAIL SHT. NO.

200200139

CURRENT PROJECT NO.

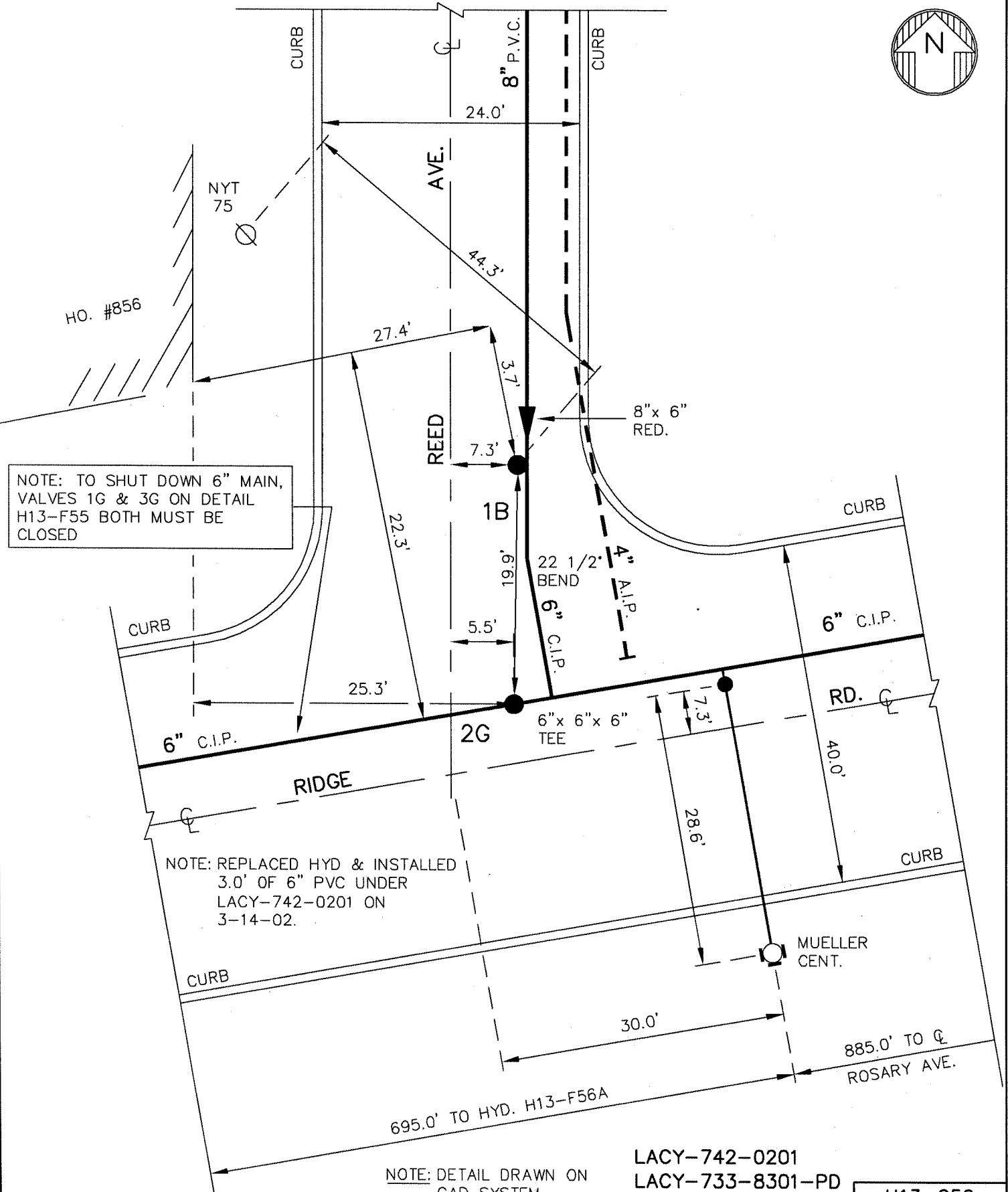

NOTE: DETAIL DRAWN ON
CAD SYSTEM.

LACY-742-0201
LACY-733-8301-PD
F.B. 22/45

H13-G50

DETAIL SHT. NO.



ERIE COUNTY
WATER AUTHORITY
BUFFALO, NEW YORK



REVISED
DR. R.D.C.

DATE: 5/27/2015

FIELD

REVISED
DR.

DATE:

OFFICE

CITY OF LACKAWANNA

E.C.W.A.

H13-G43

DETAIL SHT. NO.

200900226

CURRENT PROJECT NO.



NOTE: WOYSHNER'S CELLAR EXTENDS
OUT UNDER SIDEWALK.
6" MAIN IS HALF IN CELLAR
& HALF IN CELLAR WALL.

NOTE: VALVE 1G REPLACED UNDER
LACY-742-0604 ON
9/22/2006.

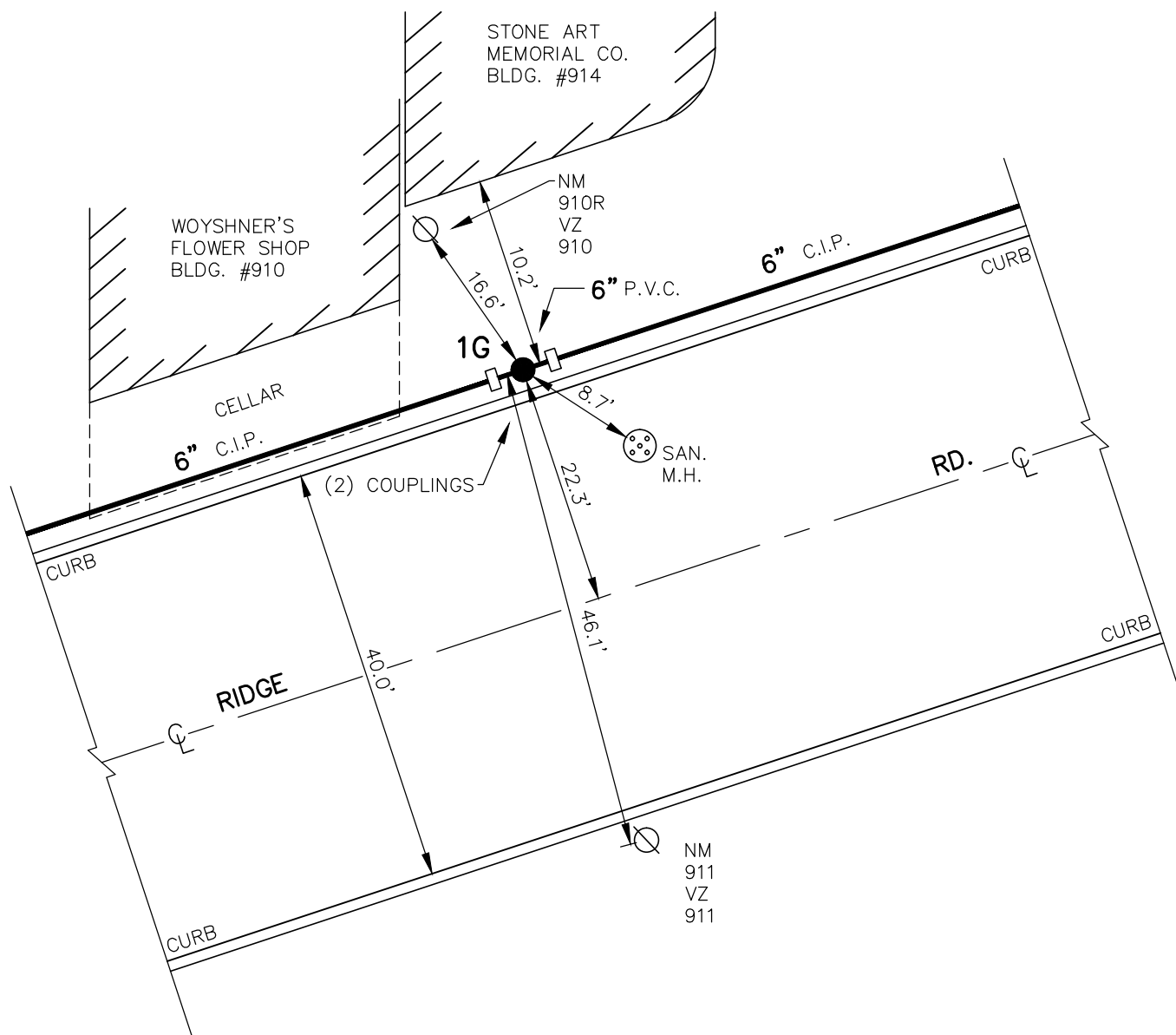

NOTE: DETAIL DRAWN ON CAD
SYSTEM.

LACY-742-0604
F.B. 22/45

H13-G43

DETAIL SHT. NO.

MASTER COPY

<div style="display: flex; align-items: center;"> <div style="border: 1px solid black; padding: 2px; margin-right: 5px;">E</div> <div style="border: 1px solid black; padding: 2px; margin-right: 5px;">C</div> <div style="border: 1px solid black; padding: 2px; margin-right: 5px;">W</div> <div style="border: 1px solid black; padding: 2px; margin-right: 5px;">A</div> </div>	ERIE COUNTY 	REV. D.R. D.K.C.	DR.	CITY OF LACKAWANNA E.C.W.A.	H13-G44
	WATER AUTHORITY BUFFALO, NEW YORK	DATE: 12.29.08	DATE:		DETAIL SHT. NO.
	FIELD	OFFICE	200600542 CURRENT PROJECT NO.		

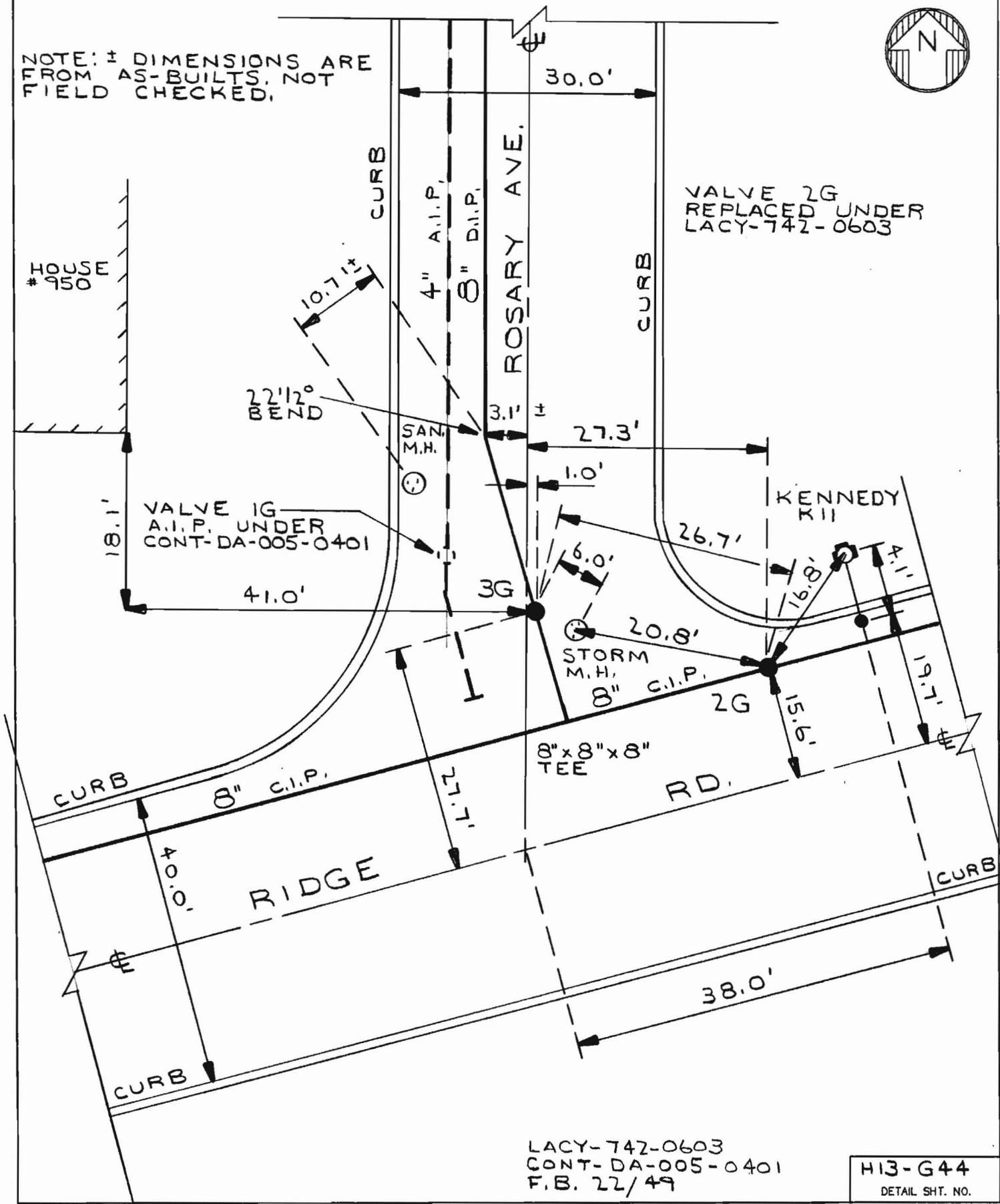

MASTER COPY

EC
WA

ERIE COUNTY
WATER AUTHORITY
BUFFALO, NEW YORK

REV. DR. D.K.C. DR.

DATE: 3.24.05 DATE:

FIELD

OFFICE

CITY OF LACKAWANNA
E.C.W.A.

H13-G46
DETAIL SHT. NO.

197800166
CURRENT PROJECT NO.

IGS TO 2GS- 2.8'
IGS TO 4GS- 53.3'
2GS TO 4GS- 54.1'

37.0'± OF 16"
ENCASING PIPE

437.0' TO & ORCHARD PL.

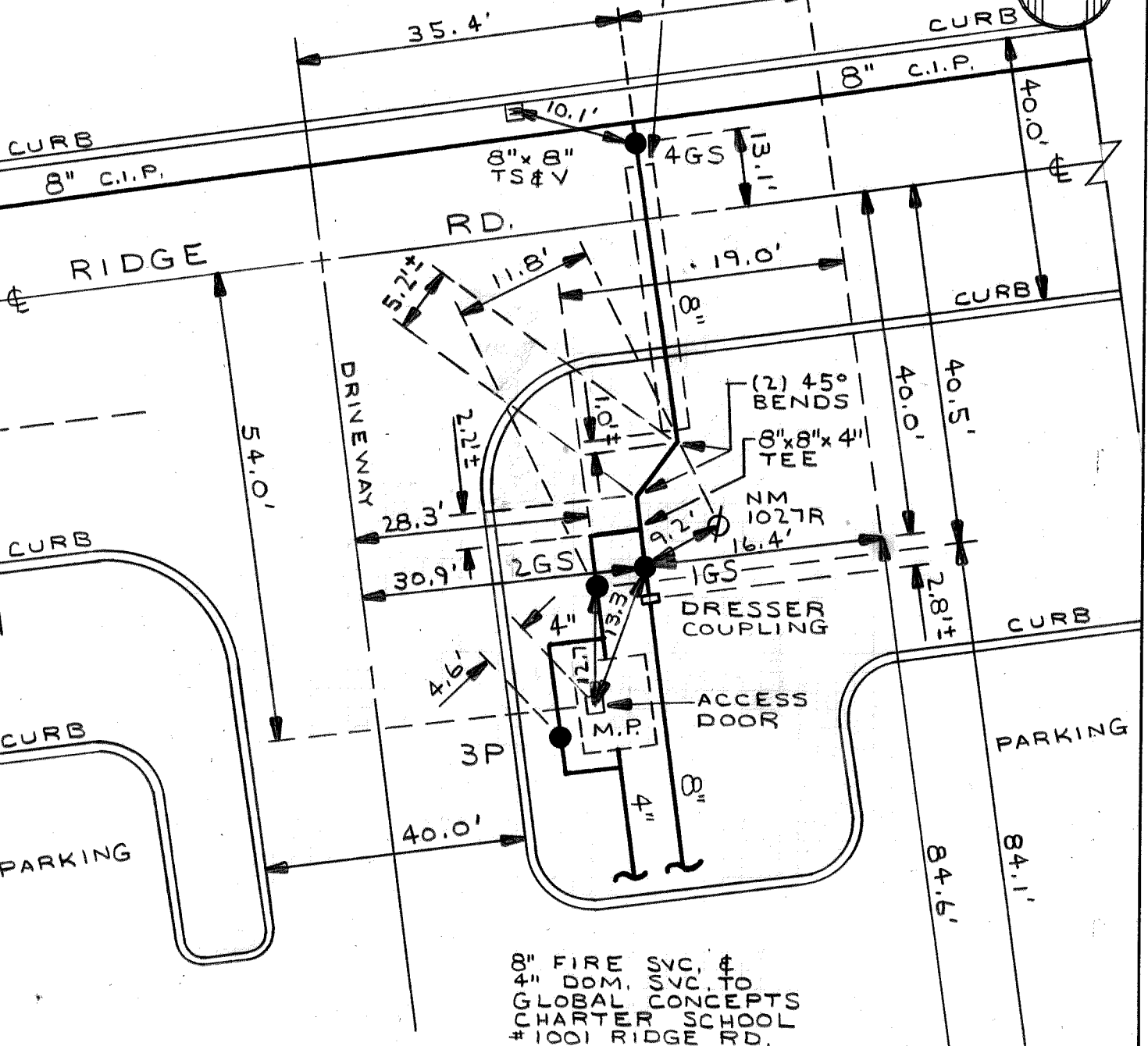

8" FIRE SVC. &
4" DOM. SVC. TO
GLOBAL CONCEPTS
CHARTER SCHOOL
#1001 RIDGE RD.

NOTE: ± DIMENSIONS ARE
FROM INSPECTOR'S FIELD
BOOK, NOT FIELD CHECKED

OUR MONARCH
PRE-K
PROGRAM
BLDG.
#1025

F.B. 443/27
LACY-440-7801-PD

H13-G46
DETAIL SHT. NO.

MASTER COPY



LIGHT
STANDARD
#1066

TRAFFIC
LIGHT
SUPPORT POLE

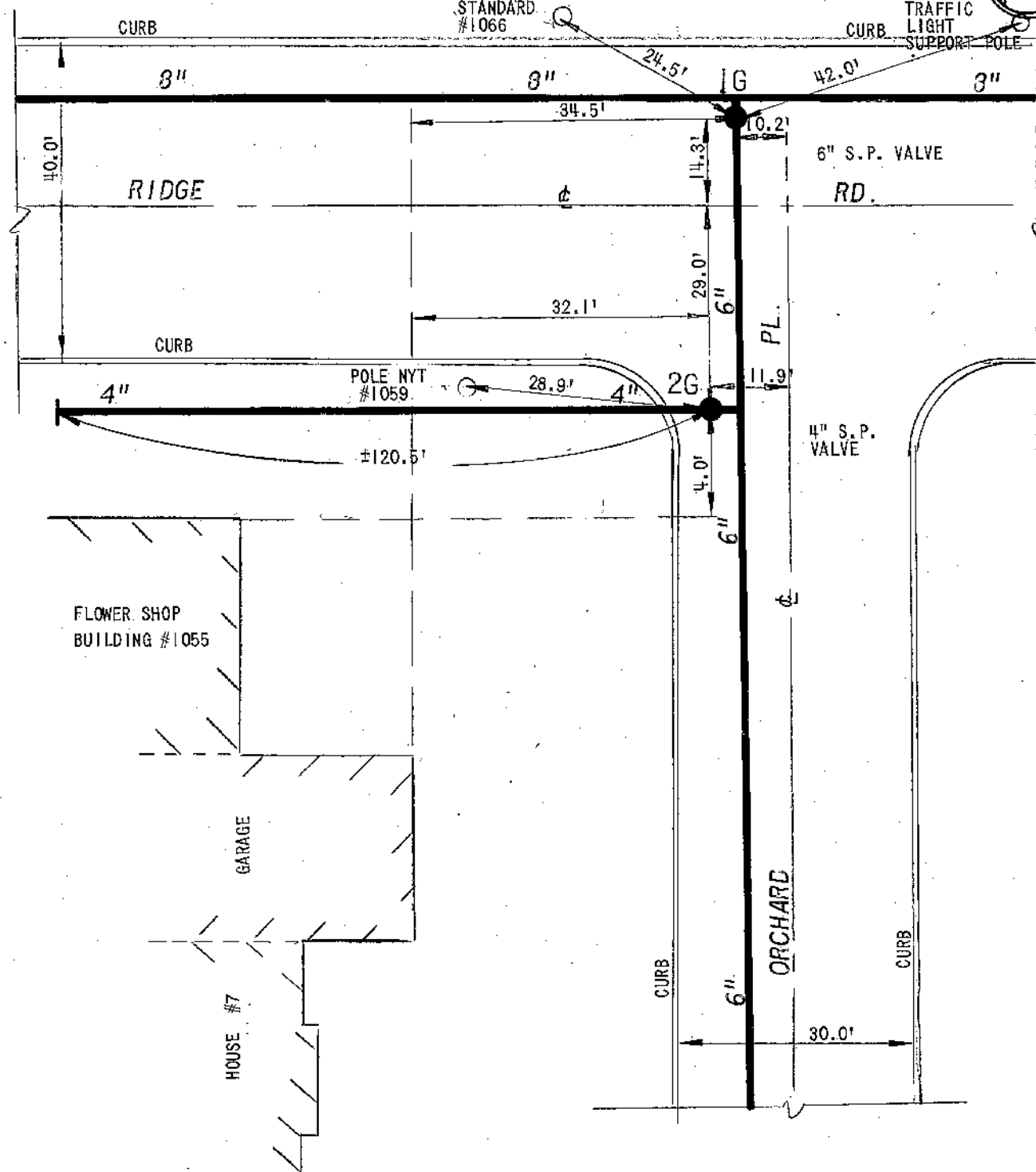



NOTE: VALVE 1G SHUTS OFF
McKINLEY SCHOOL
ADMINISTRATIVE BLDG.
#245 SOUTH SHORE BLVD.

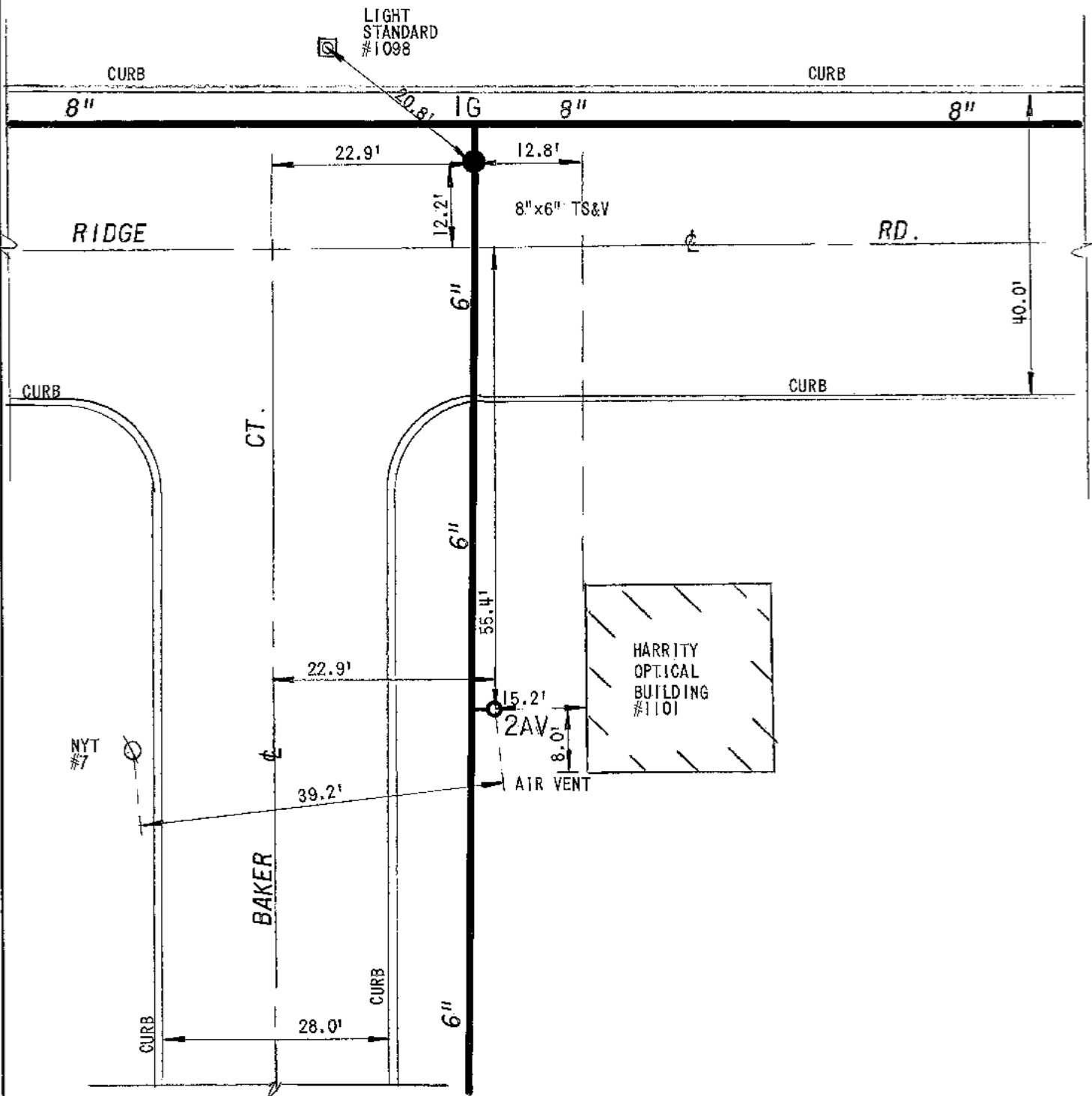

FB.375/62

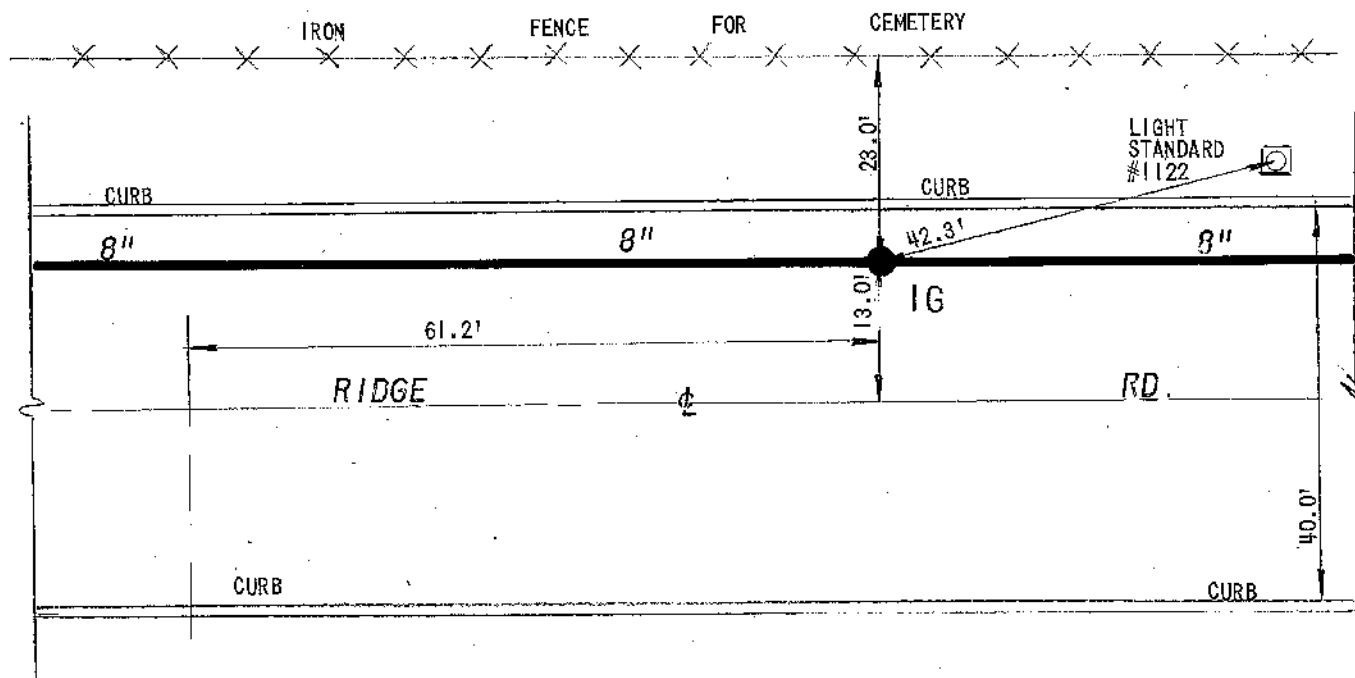

APT.
BUILDING
#1101

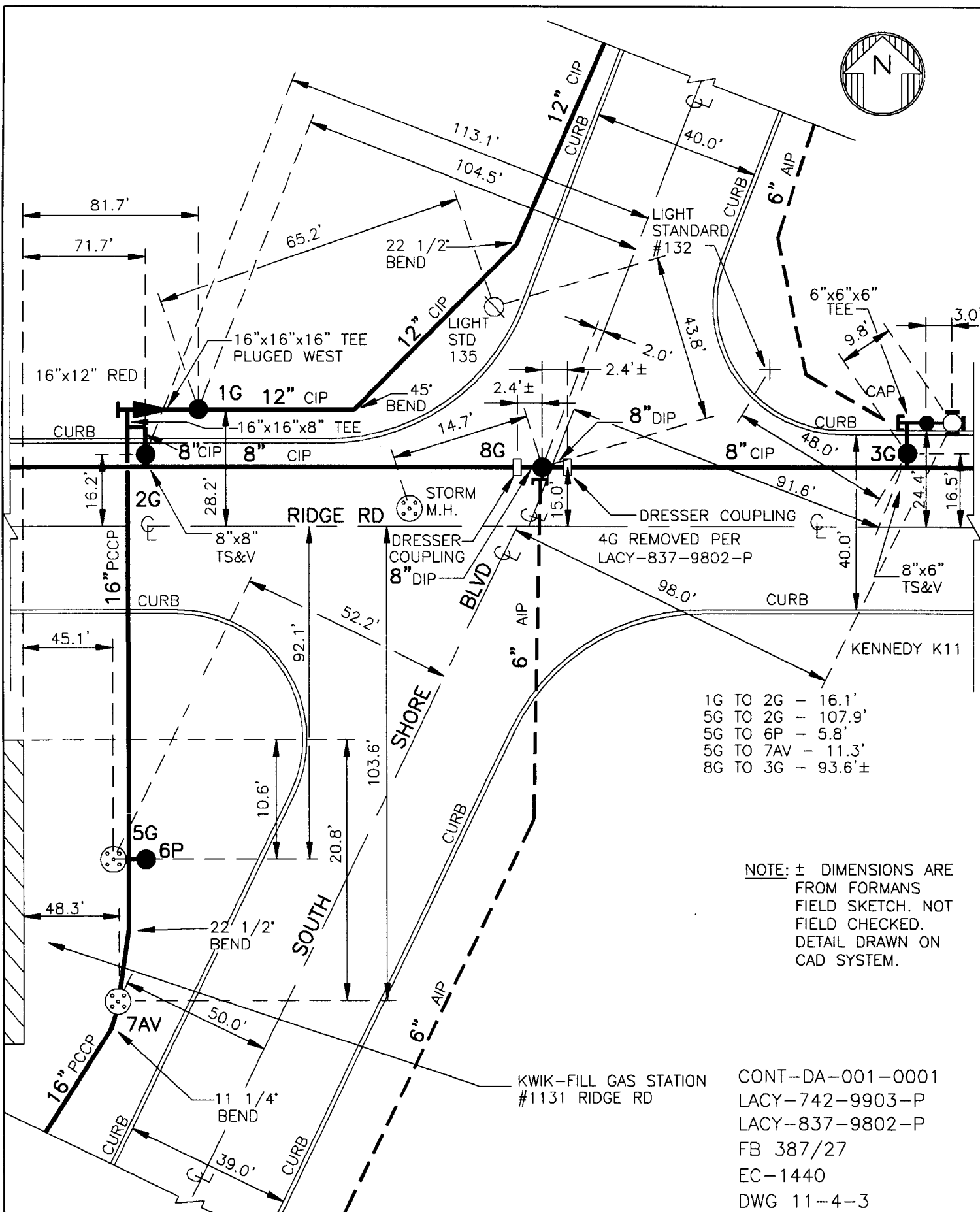

ERIE COUNTY
 WATER AUTHORITY
 BUFFALO, NEW YORK

DR. N.G.S.	REVISED DR. DCC
DATE: 11-11-00	DATE: 5-03-01
FIELD	OFFICE

CITY OF LACKAWANNA
 E.C.W.A.

H13-H33
 DETAIL SHT. NO.
 N.T.S.

MASTER COPY

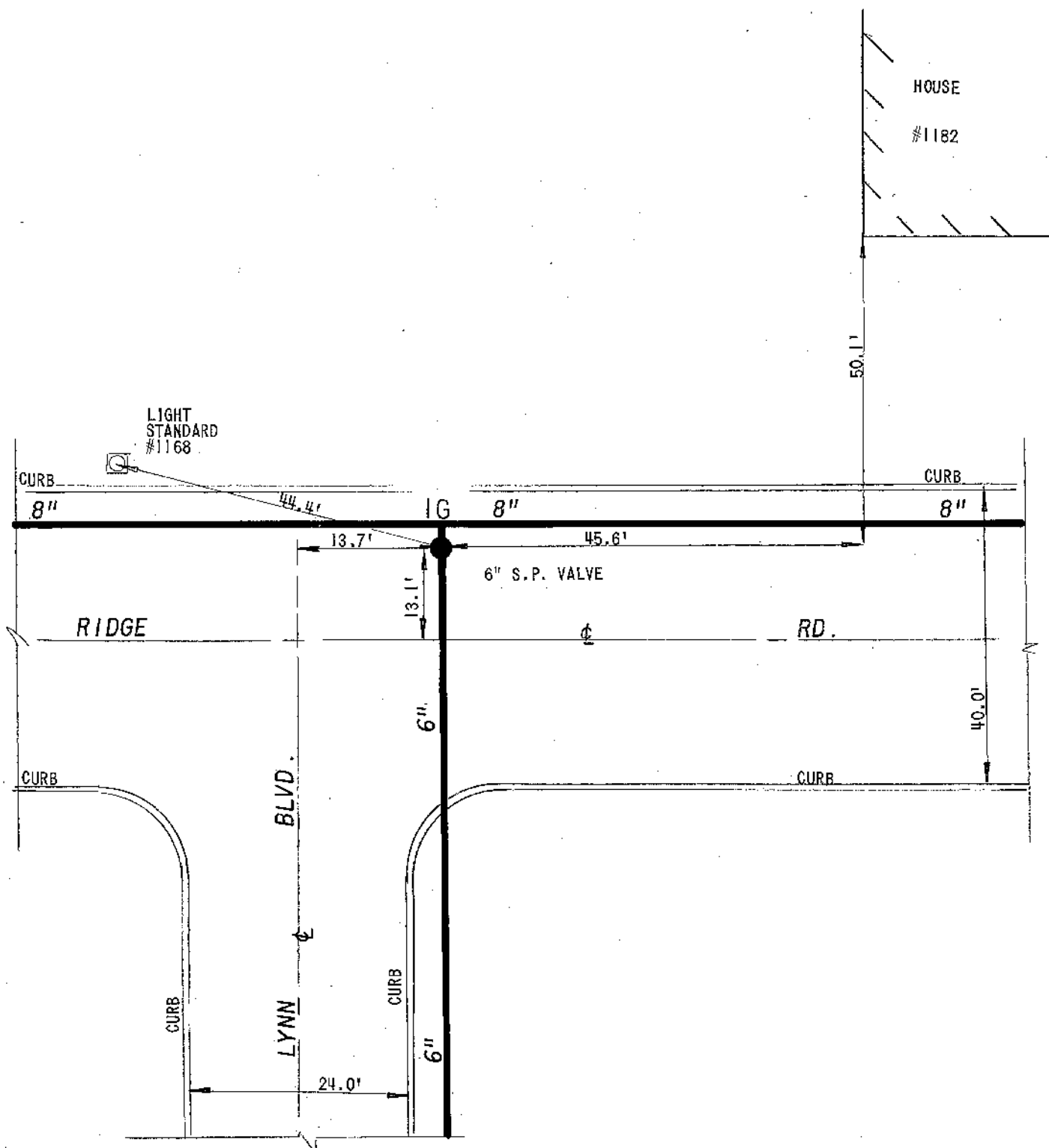

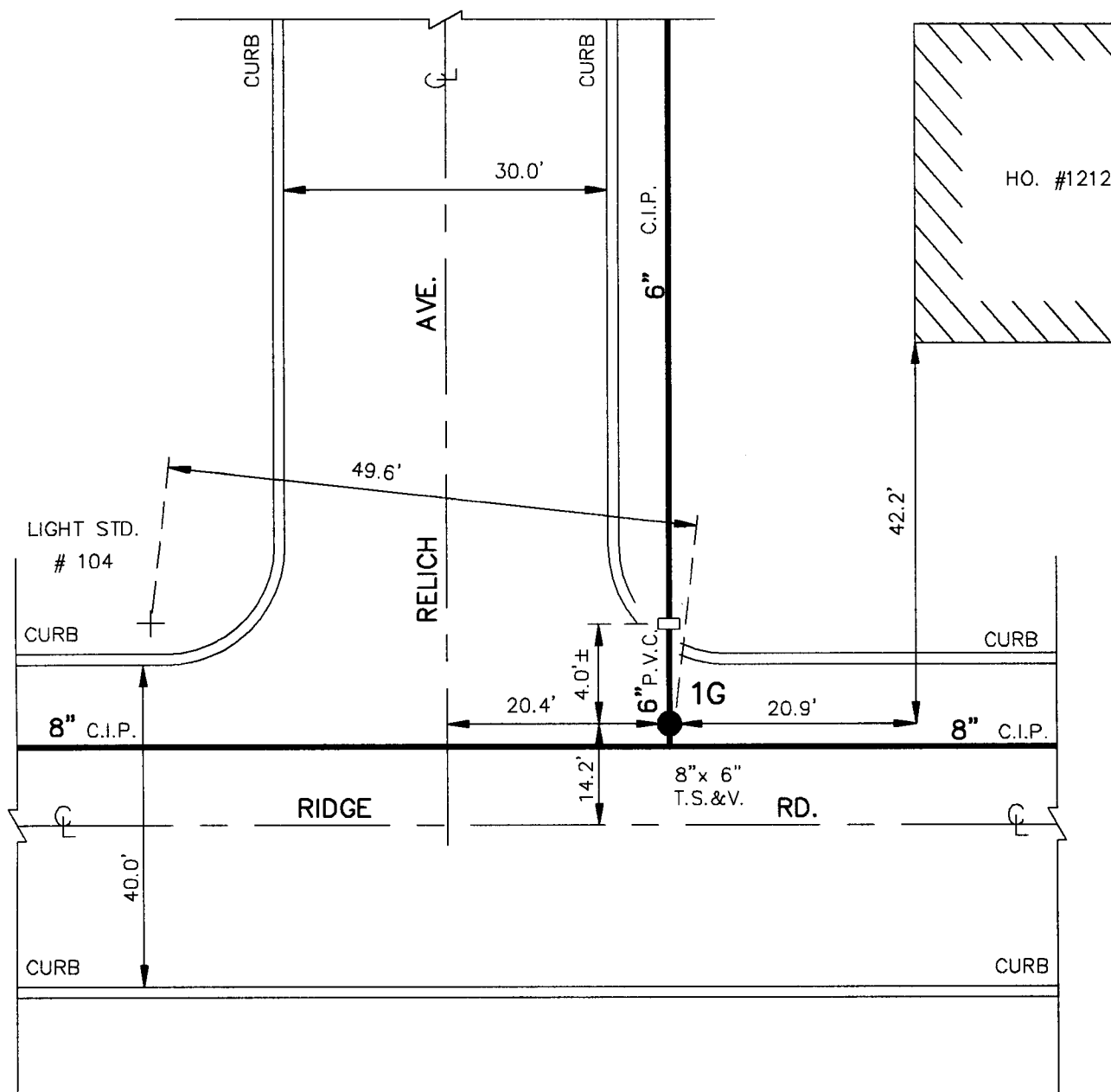
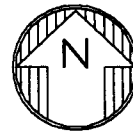

NOTE: ± DIMENSIONS ARE
FROM LACY-742-9902-P
MATERIAL LIST. NOT
FIELD CHECKED.
DETAIL DRAWN ON
CAD SYSTEM.

LACY-742-9902-P



ERIE COUNTY
WATER AUTHORITY
BUFFALO, NEW YORK



REVISED
DR. N.G.S.

DATE: 11-14-00

FIELD

REVISED
DR. N.G.S.

DATE: 11-14-00

OFFICE

CITY OF LACKAWANNA

E.C.W.A.

H13-H35A

DETAIL SHT. NO.

N.T.S.

MASTER COPY

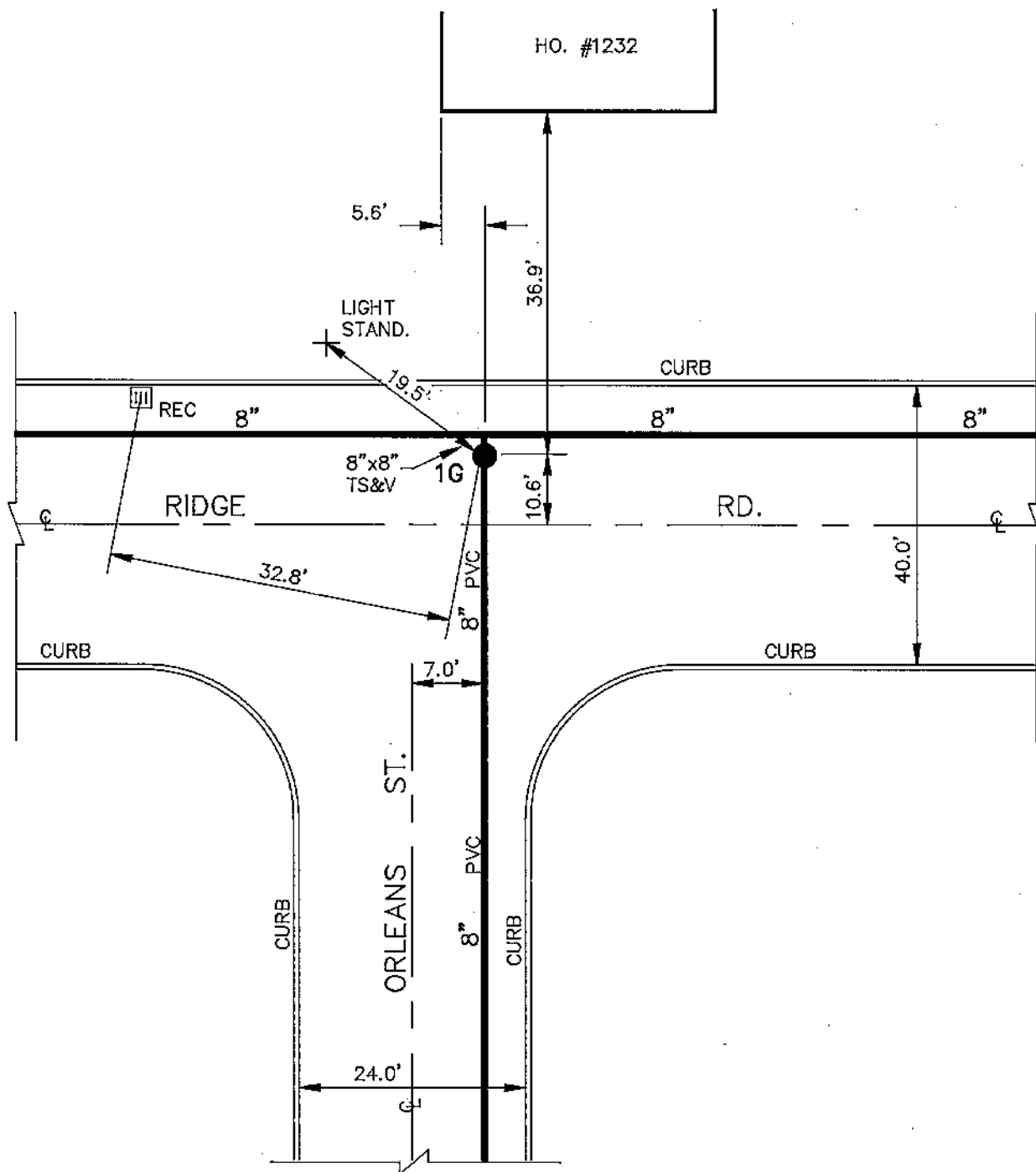

CONT-NC-7-8601-PD



ERIE COUNTY
WATER AUTHORITY
BUFFALO, NEW YORK

REVISED DR. L.A.B.
DATE: 6/24/92
N.T.S.

CITY OF LACKAWANNA
E.C.W.A.

H13-H35B
DETAIL SHEET NO.



ERIE COUNTY
WATER AUTHORITY
BUFFALO, NEW YORK

REVISED
DR. N.G.S.

DATE: 8/27/2000

FIELD

REVISED
DR. R.D.C.

DATE: 8/25/2017

OFFICE

CITY OF LACKAWANNA

E.C.W.A.

H13-H37

DETAIL SHT. NO.

201600188

CURRENT PROJECT NO.

NOTE: ± DIMENSIONS ARE
FROM PREVIOUS DETAIL,
W.O., AND "AS-BUILTS",
NOT FIELD CHECKED.
DETAIL DRAWN ON
CAD SYSTEM.

VALVES 1G, 2G, 3G, 4G, & 5G
A.I.P. UNDER CONT-T-019-0401.

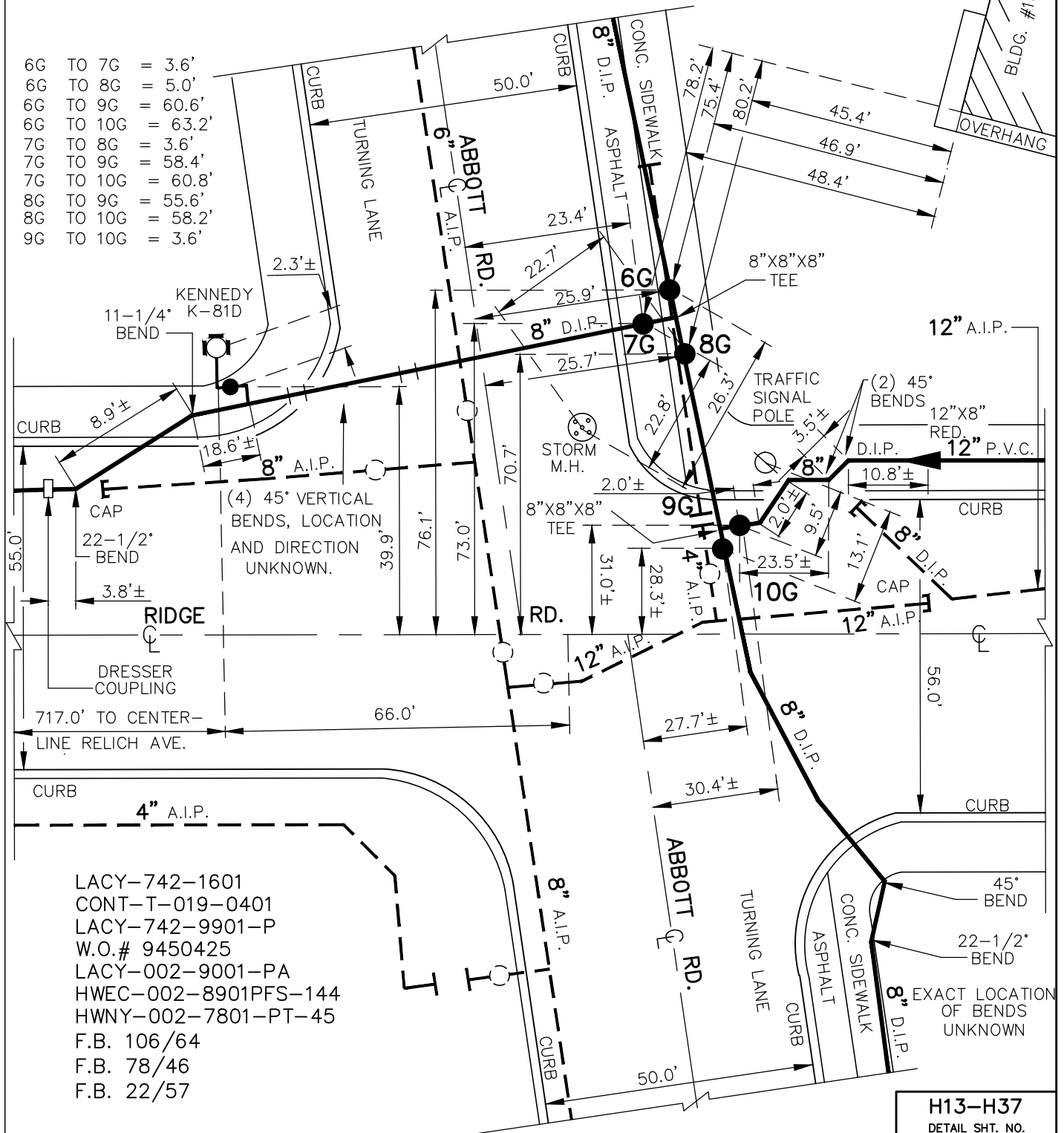

H13-H37

DETAIL SHT. NO.

MASTER COPY