



ERIE COUNTY WATER AUTHORITY
INTEROFFICE MEMORANDUM

October 6, 2023

To: Terrence D. McCracken, Secretary to the Authority

From: Michael J. Quinn, PE, Senior. Distribution Engineer 

Subject: Contract HE-001
Sturgeon Point Line Maintenance Facility
SEQRA Lead Agency Designation and Coordinated Review
ECWA Project No. 202100242

On November 10, 2021, the Erie County Water Authority (the Authority) executed an agreement with Hunt Engineers, Architects, Land Surveyors & Landscape Architects, DPC (Hunt) for the design of a new Line Maintenance Facility to be located at the Sturgeon Point Water Treatment Plant (the Project).

Due to the scope of the Project, the Authority's Engineering and Legal Departments believe that the action is subject to review under the New York State Environmental Quality Review Act (SEQRA). Recognizing the need for certain expertise in the area of the SEQRA regulations, the Authority requested input on the SEQRA process from Harris Beach. The Authority Engineering Staff and Harris Beach have thoroughly reviewed the Project specifics, including the attached Environmental Assessment Form (EAF) prepared by Hunt and determined that the Project should be appropriately designated as an Unlisted Action, as defined under SEQRA. As an Unlisted Action, the Project is subject to further review under SEQRA.

Given the fact that the Project has been identified as an Unlisted Action under SEQRA and the fact that the project will be constructed on Authority Property, the Engineering Department, Harris Beach and Hunt are recommending that the Authority declare itself Lead Agency, as defined under SEQRA, and conduct a coordinated review of the Project thereby seeking input from various other Involved and Interested Agencies including the New York State Department of Environmental Conservation and the Town of Evans. These agencies have been so designated because they need to take discretionary actions and issue approvals as so related to the Project.

Therefore, it is recommended that the Board initiate activity to ultimately declare the Authority to act as Lead Agency, with respect to the Project, under SEQRA and begin the coordinated review process. Moving forward, under the coordinated review process, it will be the Authority's responsibility to submit the design documents along with the EAF to the Involved Agencies. The Involved Agencies will be requested to submit comments within thirty (30) days, and assuming no Involved Agency otherwise indicates a desire to act as Lead Agency in place of the Authority, the Authority will then be cleared to name itself Lead Agency and to continue its review of the Project. The Authority will review and address any comments submitted by the designated agencies. The

Authority will then, at a subsequent meeting, declare the Authority to be Lead Agency and make a determination of significance under SEQRA. This determination will render the Authority's decision relative to the environmental impact of the project.

In addition to the action beginning the Lead Agency status request SEQR comment period, the Engineering Department requests that the Board also authorize Executive Engineer Leonard Kowalski to sign the attached EAF as well as any other pertinent documents related to the SEQR process.

MJQ:lal1

Attachments

cc: L.Kowalski

CONT-HE-001-2021

ERIE COUNTY WATER AUTHORITY
AUTHORIZATION FORM
For Approval/Execution of Documents
(check which apply)

Contract: HE-001 **Project No.:** 202100242
Project Description: SEQRA Lead Agency Designation & Coordinated Review-Sturgeon Point Line Maintenance Facility

Item Description:





- Agreement Professional Service Contract Amendment Change Order
 BCD NYSDOT Agreement Contract Documents Addendum
 Recommendation for Award of Contract Recommendation to Reject Bids
 Request for Proposals
 Other Board Resolution – SEQRA Lead Agency Designation

Action Requested:

- Board Authorization to Execute Legal Approval
 Board Authorization to Award Execution by the Chairman
 Board Authorization to Advertise for Bids Execution by the Secretary to the Authority
 Board Authorization to Solicit Request for Proposals
 Other Board Resolution – SEQRA Lead Agency Designation

Approvals Needed:

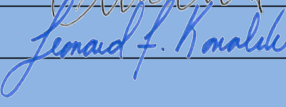
APPROVED AS TO CONTENT:

- Sr. Distribution Engineer  Date: 10/6/2023
 Chief Operating Officer  Date: 10/06/2023
 Executive Engineer  Date: 10/10/2023
 Director of Administration _____ Date: _____
 Risk Manager _____ Date: _____
 Chief Financial Officer _____ Date: _____
 Legal  Date: 10/6/2023

APPROVED FOR BOARD RESOLUTION:

- Secretary to the Authority  Date: 10/10/2023

Remarks: _____

Resolution Date: _____ **Item No:** _____

*Short Environmental Assessment Form
State Environmental Quality Review (SEQR)*

for

*Erie County Water Authority (ECWA)
Sturgeon Point WWTP Line Maintenance Building Project*

Evans, New York

October 2023

HUNT 3380-001

HUNT ENGINEERS | ARCHITECTS | SURVEYORS

Prepared by:

Hunt Engineers, Architects, Land Surveyors & Landscape Architect DPC

4 Commercial Street, Suite 300

Rochester, NY 14614-1008

Phone (585) 327-7950, Fax (585) 327-7949

Short Environmental Assessment Form Part 1

Short Environmental Assessment Form

Part 1 - Project Information

Instructions for Completing

Part 1 – Project Information. The applicant or project sponsor is responsible for the completion of Part 1. Responses become part of the application for approval or funding, are subject to public review, and may be subject to further verification. Complete Part 1 based on information currently available. If additional research or investigation would be needed to fully respond to any item, please answer as thoroughly as possible based on current information.

Complete all items in Part 1. You may also provide any additional information which you believe will be needed by or useful to the lead agency; attach additional pages as necessary to supplement any item.

Part 1 – Project and Sponsor Information			
Name of Action or Project: Sturgeon Point WWTP Line Maintenance Building			
Project Location (describe, and attach a location map): 722 Sturgeon Point Road, Evans, NY 14047			
Brief Description of Proposed Action: The property (herein referred to as the Project Site) is located at 722 Sturgeon Point Road, which consists of a 75.5±-acre total parcel (Tax Map # 205.00-1-41). The development of the Project Site will occur near one of the facilities existing maintenance buildings. The project site scope (exterior to the existing building) will include the addition of a storage facility building including a garage bay and adjacent area for gravel and cold patch storage. A storage spoils area (concrete pad), pipe storage gravel area, a new access asphalt driveway, and miscellaneous other minor site improvements. Additional scope will include an underground storm conveyance system, an underground stormwater management facility, multiple bioretention planting areas, grading, E&SC controls, and gas/electric service from the existing building to the new storage building.			
Name of Applicant or Sponsor: Erie County Water Authority - Leonard F. Kowalski, PE, Executive Engineer		Telephone: (716) 685-8220 E-Mail: lkowalski@ecwa.org	
Address: 3030 Union Road			
City/PO: Cheektowaga		State: New York	Zip Code: 14227
1. Does the proposed action only involve the legislative adoption of a plan, local law, ordinance, administrative rule, or regulation? If Yes, attach a narrative description of the intent of the proposed action and the environmental resources that may be affected in the municipality and proceed to Part 2. If no, continue to question 2.		NO <input type="checkbox"/>	YES <input type="checkbox"/>
2. Does the proposed action require a permit, approval or funding from any other government Agency? If Yes, list agency(s) name and permit or approval: NYSDEC, Town of Evans: Director of Planning & Community Development		NO <input type="checkbox"/>	YES <input checked="" type="checkbox"/>
3. a. Total acreage of the site of the proposed action?		75.50± acres	
b. Total acreage to be physically disturbed?		1.85± acres	
c. Total acreage (project site and any contiguous properties) owned or controlled by the applicant or project sponsor?		75.50± acres	
4. Check all land uses that occur on, are adjoining or near the proposed action:			
5. <input type="checkbox"/> Urban <input type="checkbox"/> Rural (non-agriculture) <input type="checkbox"/> Industrial <input type="checkbox"/> Commercial <input checked="" type="checkbox"/> Residential (suburban) <input checked="" type="checkbox"/> Forest <input type="checkbox"/> Agriculture <input checked="" type="checkbox"/> Aquatic <input type="checkbox"/> Other(Specify): <input type="checkbox"/> Parkland			

5. Is the proposed action,	NO	YES	N/A
a. A permitted use under the zoning regulations?	<input type="checkbox"/>	<input checked="" type="checkbox"/>	<input type="checkbox"/>
b. Consistent with the adopted comprehensive plan?	<input type="checkbox"/>	<input checked="" type="checkbox"/>	<input type="checkbox"/>
6. Is the proposed action consistent with the predominant character of the existing built or natural landscape?	NO	YES	
	<input type="checkbox"/>	<input checked="" type="checkbox"/>	
7. Is the site of the proposed action located in, or does it adjoin, a state listed Critical Environmental Area? If Yes, identify: _____	NO	YES	
	<input checked="" type="checkbox"/>	<input type="checkbox"/>	
8. a. Will the proposed action result in a substantial increase in traffic above present levels?	NO	YES	
	<input checked="" type="checkbox"/>	<input type="checkbox"/>	
b. Are public transportation services available at or near the site of the proposed action?	<input checked="" type="checkbox"/>	<input type="checkbox"/>	
c. Are any pedestrian accommodations or bicycle routes available on or near the site of the proposed action?	<input checked="" type="checkbox"/>	<input type="checkbox"/>	
9. Does the proposed action meet or exceed the state energy code requirements? If the proposed action will exceed requirements, describe design features and technologies: _____ _____	NO	YES	
	<input type="checkbox"/>	<input checked="" type="checkbox"/>	
10. Will the proposed action connect to an existing public/private water supply? If No, describe method for providing potable water: _____ Existing water servicing the site will not change. _____	NO	YES	
	<input checked="" type="checkbox"/>	<input type="checkbox"/>	
11. Will the proposed action connect to existing wastewater utilities? If No, describe method for providing wastewater treatment: _____ Existing sanitary sewer servicing the site will not change. _____	NO	YES	
	<input checked="" type="checkbox"/>	<input type="checkbox"/>	
12. a. Does the project site contain, or is it substantially contiguous to, a building, archaeological site, or district which is listed on the National or State Register of Historic Places, or that has been determined by the Commissioner of the NYS Office of Parks, Recreation and Historic Preservation to be eligible for listing on the State Register of Historic Places? b. Is the project site, or any portion of it, located in or adjacent to an area designated as sensitive for archaeological sites on the NY State Historic Preservation Office (SHPO) archaeological site inventory?	NO	YES	
	<input checked="" type="checkbox"/>	<input type="checkbox"/>	
	<input checked="" type="checkbox"/>	<input type="checkbox"/>	
13. a. Does any portion of the site of the proposed action, or lands adjoining the proposed action, contain wetlands or other waterbodies regulated by a federal, state or local agency? b. Would the proposed action physically alter, or encroach into, any existing wetland or waterbody? If Yes, identify the wetland or waterbody and extent of alterations in square feet or acres: _____ Delineated wetland areas will not be impacted by the project. _____ _____	NO	YES	
	<input type="checkbox"/>	<input checked="" type="checkbox"/>	
	<input checked="" type="checkbox"/>	<input type="checkbox"/>	

14. Identify the typical habitat types that occur on, or are likely to be found on the project site. Check all that apply: <input checked="" type="checkbox"/> Shoreline <input checked="" type="checkbox"/> Forest <input type="checkbox"/> Agricultural/grasslands <input type="checkbox"/> Early mid-successional <input checked="" type="checkbox"/> Wetland <input type="checkbox"/> Urban <input checked="" type="checkbox"/> Suburban		
15. Does the site of the proposed action contain any species of animal, or associated habitats, listed by the State or Federal government as threatened or endangered?	NO	YES
	<input checked="" type="checkbox"/>	<input type="checkbox"/>
16. Is the project site located in the 100-year flood plan?	NO	YES
	<input checked="" type="checkbox"/>	<input type="checkbox"/>
17. Will the proposed action create storm water discharge, either from point or non-point sources? If Yes, a. Will storm water discharges flow to adjacent properties? b. Will storm water discharges be directed to established conveyance systems (runoff and storm drains)? If Yes, briefly describe: _____ Stormwater practices (detention facility and standard SMPs) will be implemented into the site design and ultimately drain to existing culverts and already established storm conveyance systems.	NO	YES
	<input type="checkbox"/>	<input checked="" type="checkbox"/>
	<input checked="" type="checkbox"/>	<input type="checkbox"/>
	<input type="checkbox"/>	<input checked="" type="checkbox"/>
18. Does the proposed action include construction or other activities that would result in the impoundment of water or other liquids (e.g., retention pond, waste lagoon, dam)? If Yes, explain the purpose and size of the impoundment: _____ Small underground detention facility will be used to control water quantity for hydraulic analysis.	NO	YES
	<input type="checkbox"/>	<input checked="" type="checkbox"/>
19. Has the site of the proposed action or an adjoining property been the location of an active or closed solid waste management facility? If Yes, describe: _____ _____	NO	YES
	<input checked="" type="checkbox"/>	<input type="checkbox"/>
20. Has the site of the proposed action or an adjoining property been the subject of remediation (ongoing or completed) for hazardous waste? If Yes, describe: _____ _____	NO	YES
	<input checked="" type="checkbox"/>	<input type="checkbox"/>
I CERTIFY THAT THE INFORMATION PROVIDED ABOVE IS TRUE AND ACCURATE TO THE BEST OF MY KNOWLEDGE Applicant/sponsor/name: <u>Leonard F. Kowalski, PE</u> Date: <u>10/19/2023</u> Signature: _____ Title: _____		

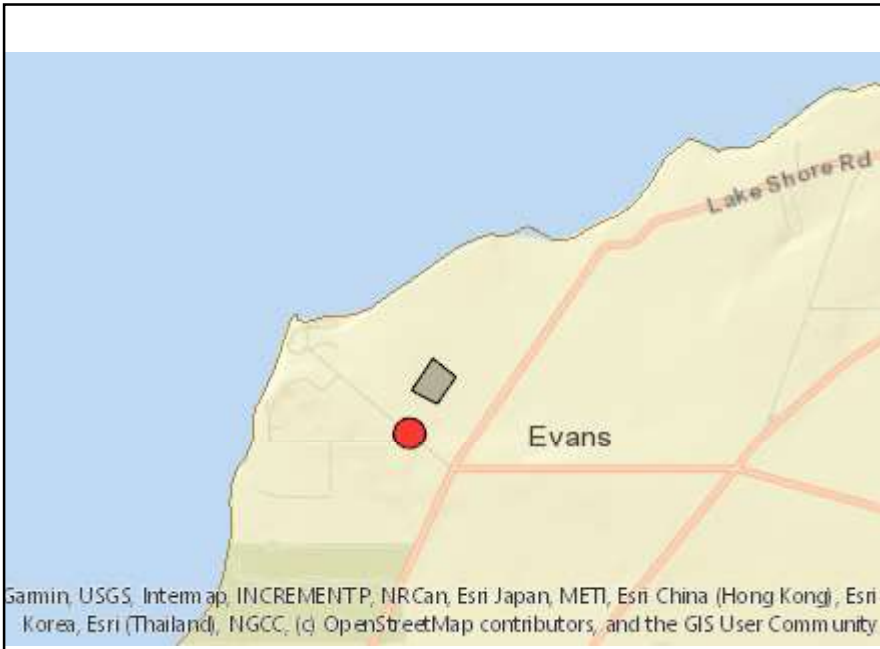

Disclaimer: The EAF Mapper is a screening tool intended to assist project sponsors and reviewing agencies in preparing an environmental assessment form (EAF). Not all questions asked in the EAF are answered by the EAF Mapper. Additional information on any EAF question can be obtained by consulting the EAF Workbooks. Although the EAF Mapper provides the most up-to-date digital data available to DEC, you may also need to contact local or other data sources in order to obtain data not provided by the Mapper. Digital data is not a substitute for agency determinations.



Gamin, USGS, Intermap, INCREMENTP, NRCAN, Esri Japan, METI, Esri China (Hong Kong), Esri Korea, Esri (Thailand), NGCC, (c) OpenStreetMap contributors, and the GIS User Community

INCREMENTP, NRCAN, Esri Japan, METI, Esri China (Hong Kong), Esri Korea, Esri (Thailand), NGCC, (c) OpenStreetMap contributors, and the GIS User Community

Part 1 / Question 7 [Critical Environmental Area]	No
Part 1 / Question 12a [National or State Register of Historic Places or State Eligible Sites]	No
Part 1 / Question 12b [Archeological Sites]	No
Part 1 / Question 13a [Wetlands or Other Regulated Waterbodies]	Yes - Digital mapping information on local and federal wetlands and waterbodies is known to be incomplete. Refer to EAF Workbook.
Part 1 / Question 15 [Threatened or Endangered Animal]	No
Part 1 / Question 16 [100 Year Flood Plain]	No
Part 1 / Question 20 [Remediation Site]	No

Associated Maps



PROJECT LOCATION MAP

STURGEON POINT ROAD WWTP LINE MAINTENANCE BUILDING
 ERIE COUNTY WATER AUTHORITY
 722 STURGEON POINT ROAD, EVANS, NY 14047

Copyright:

HUNT ENGINEERS | ARCHITECTS | SURVEYORS

4 Commercial Street, Suite 300, Rochester, NY 14614
 P: 585-327-7950 F: 585-327-7949
 Offices: Horseheads | Rochester | Towanda

1

DATE :
3/22/2023

PROJECT NO:
3380-001

Layers and Legend

- Unique Geological Features
- Waterbody Classifications for Rivers/Streams
- Waterbody Classifications for Lakes
- Waterbody Inventory/Priority Waterbodies List:
 - Lakes and Reservoirs
 - Estuaries
 - Rivers and Streams
 - Shorelines
- State Regulated Freshwater Wetlands (Outside of the Adirondack Park)
 - State Regulated Wetland Checkzone
- Imperiled Mussels
 - Mussel Screening Ponded Waters
 - Mussel Screening Streams
- Significant Natural Communities
 - Natural Communities Near This Location
- Rare Plants or Animals

Environmental Resource Mapper



March 13, 2023

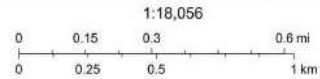

Sources: Esri, HERE, Garmin, Intermap, increment P Corp., GEBCO, USGS, FAO, NPS, NRCAN, GeoBase, IGN, Kadaster NL, Ordnance Survey, Esri Japan, METI, Esri China (Hong Kong), Swisstopo, Mapbox Contributors, and the GIS User Community



NYS Department of Environmental Conservation
Not a legal document



<p>ENVIRONMENTAL RESOURCE MAP</p> <p>STURGEON POINT ROAD WWTP LINE MAINTENANCE BUILDING</p> <p>ERIE COUNTY WATER AUTHORITY</p> <p>722 STURGEON POINT ROAD, EVANS, NY 14047</p>	Copyright:	<p style="font-size: 2em; font-weight: bold; margin: 0;"><i>HUNT</i></p> <p style="font-size: small; margin: 0;">ENGINEERS ARCHITECTS SURVEYORS</p> <p style="font-size: x-small; margin: 0;">4 Commercial Street, Suite 300, Rochester, NY 14614 P: 585-327-7950 F: 585-327-7949 Offices: Horseheads Rochester Towanda</p>	<p style="font-size: 3em; font-weight: bold; margin: 0;">2</p> <p style="font-size: x-small; margin: 0;">DATE : 3/22/2023</p> <p style="font-size: x-small; margin: 0;">PROJECT NO: 3380-001</p>
---	------------	---	--



May 18, 2022

Wetlands

-  Estuarine and Marine Deepwater
-  Estuarine and Marine Wetland

-  Freshwater Emergent Wetland
-  Freshwater Forested/Shrub Wetland
-  Freshwater Pond

-  Lake
-  Other
-  Riverine

This map is for general reference only. The US Fish and Wildlife Service is not responsible for the accuracy or currentness of the base data shown on this map. All wetlands related data should be used in accordance with the layer metadata found on the Wetlands Mapper web site.

National Wetlands Inventory (NWI)
This page was produced by the NWI mapper

NATIONAL WETLANDS MAP

STURGEON POINT ROAD WWTP LINE MAINTENANCE BUILDING
ERIE COUNTY WATER AUTHORITY
722 STURGEON POINT ROAD, EVANS, NY 14047

HUNT ENGINEERS | ARCHITECTS | SURVEYORS

4 Commercial Street, Suite 300, Rochester, NY 14614
P: 585-327-7950 F: 585-327-7949
Offices: Horseheads | Rochester | Towanda

3

DATE :
3/22/2023

PROJECT NO:
3380-001

Copyright:

National Flood Hazard Layer FIRMette



79°2'33"W 42°41'30"N



Legend

SEE FIS REPORT FOR DETAILED LEGEND AND INDEX MAP FOR FIRM PANEL LAYOUT

SPECIAL FLOOD HAZARD AREAS	<ul style="list-style-type: none"> Without Base Flood Elevation (BFE) (Zone A, V, AP) With BFE or Depth (Zone AE, AO, AH, VE, AR) Regulatory Floodway
OTHER AREAS OF FLOOD HAZARD	<ul style="list-style-type: none"> 0.2% Annual Chance Flood Hazard, Areas of 1% annual chance flood with average depth less than one foot or with drainage areas of less than one square mile (Zone X) Future Conditions 1% Annual Chance Flood Hazard (Zone X) Area with Reduced Flood Risk due to Levee (Zone X) Area with Flood Risk due to Levee (Zone D)
OTHER AREAS	<ul style="list-style-type: none"> NO SCREEN Area of Minimal Flood Hazard (Zone X) Effective LOMRS Area of Undetermined Flood Hazard (Zone D)
GENERAL STRUCTURES	<ul style="list-style-type: none"> Channel, Culvert, or Storm Sewer Levee, Dike, or Floodwall
OTHER FEATURES	<ul style="list-style-type: none"> 20.2 Cross Sections with 1% Annual Chance Water Surface Elevation 17.5 Coastal Transect Base Flood Elevation Line (BFE) Limit of Study Jurisdiction Boundary Coastal Transect Baseline Profile Baseline Hydrographic Feature
MAP PANELS	<ul style="list-style-type: none"> Digital Data Available No Digital Data Available Unmapped <p>The pin displayed on the map is an approximate point selected by the user and does not represent an authoritative property location.</p>

0 250 500 1,000 1,500 2,000 Feet 1:6,000
 Basemap: USGS National Map; Orthoimagery: Data refreshed October, 2020

This map complies with FEMA's standards for the use of digital flood maps if it is not void as described below. The basemap shown complies with FEMA's basemap accuracy standards.

The flood hazard information is derived directly from the authoritative NFHL web services provided by FEMA. This map was exported on 3/13/2023 at 11:00 AM and does not reflect changes or amendments subsequent to this date and time. The NFHL and effective information may change or become superseded by new data over time.

This map image is void if the one or more of the following map elements do not appear: basemap imagery, flood zone labels, legend, scale bar, map creation date, community identifiers, FIRM panel number, and FIRM effective date. Map images for unmapped and unmodernized areas cannot be used for regulatory purposes.

FEMA FIRM MAP	HUNT ENGINEERS ARCHITECTS SURVEYORS 4 Commercial Street, Suite 300, Rochester, NY 14614 P: 585-327-7950 F: 585-327-7949 Offices: Horseheads Rochester Towanda	4
STURGEON POINT ROAD WWTP LINE MAINTENANCE BUILDING ERIE COUNTY WATER AUTHORITY 722 STURGEON POINT ROAD, EVANS, NY 14047		DATE : 3/22/2023 PROJECT NO: 3380-001

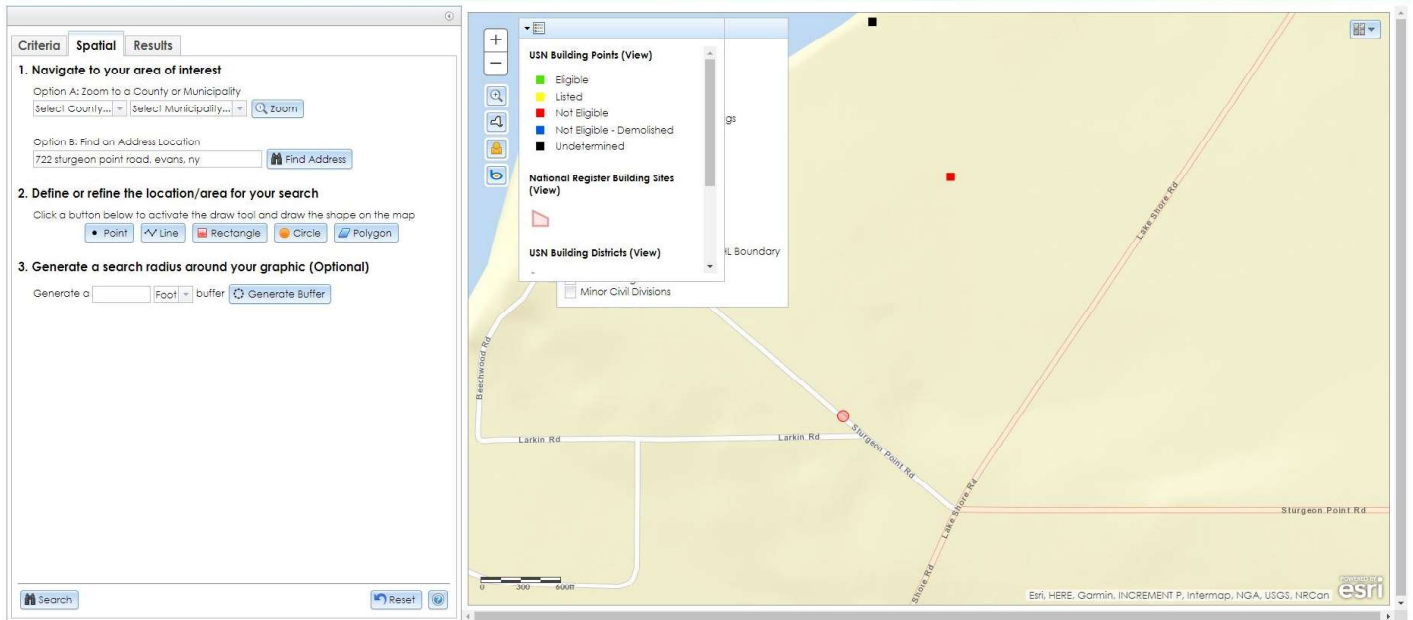
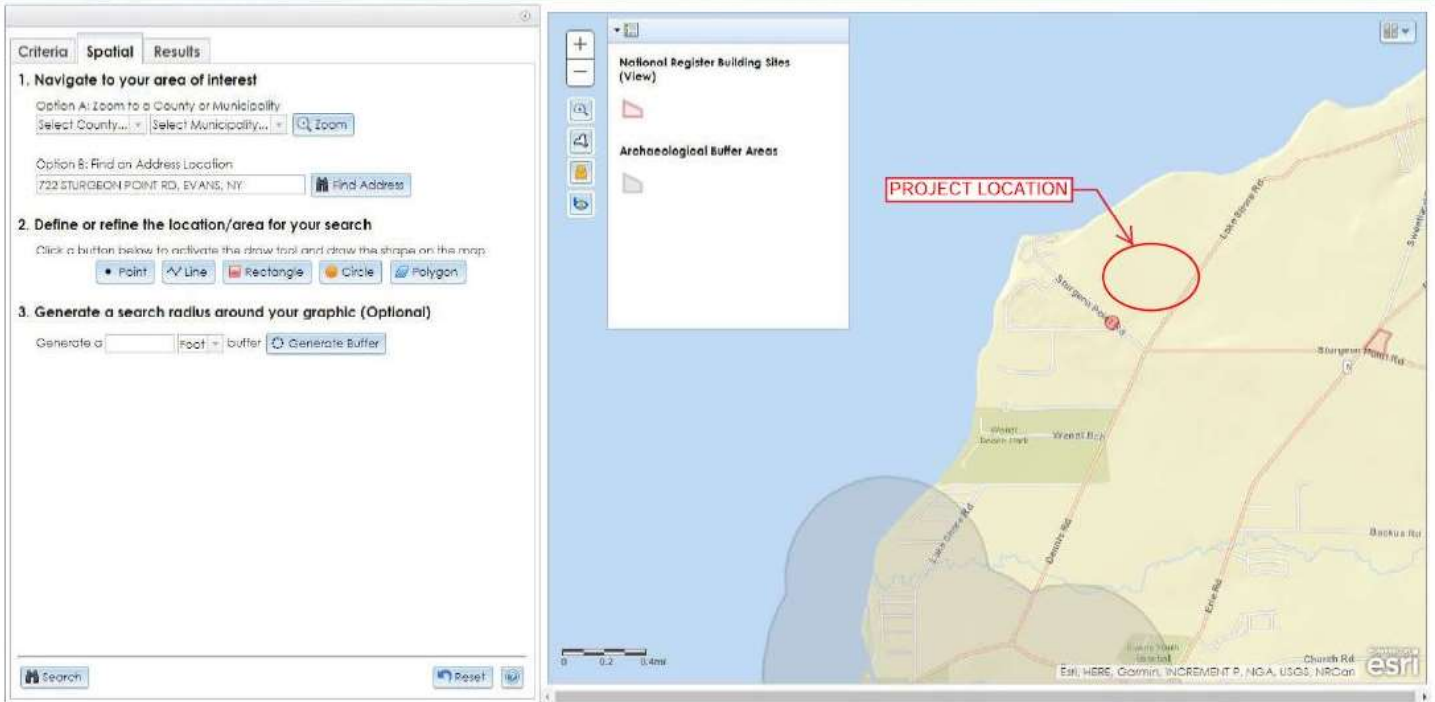

CRIS SHPO MAP

STURGEON POINT ROAD WWTP LINE MAINTENANCE BUILDING
 ERIE COUNTY WATER AUTHORITY
 722 STURGEON POINT ROAD, EVANS, NY 14047

HUNT ENGINEERS | ARCHITECTS | SURVEYORS

4 Commercial Street, Suite 300, Rochester, NY 14614
 P: 585-327-7950 F: 585-327-7949
 Offices: Horseheads | Rochester | Towanda

5

DATE :
3/22/2023
PROJECT NO:
3380-001

Copyright:

Search

Tools

DEC Information Layers

Environmental Quality Outdoor Activity

Permits and Registrations

Environmental Cleanup

Environmental Monitoring

Public Involvement

Environmentally Sensitive Areas

Check / Uncheck all Layer Information

Critical Environmental Areas

Regulatory Tidal Wetlands Areas

Legal Information

Reference Layers

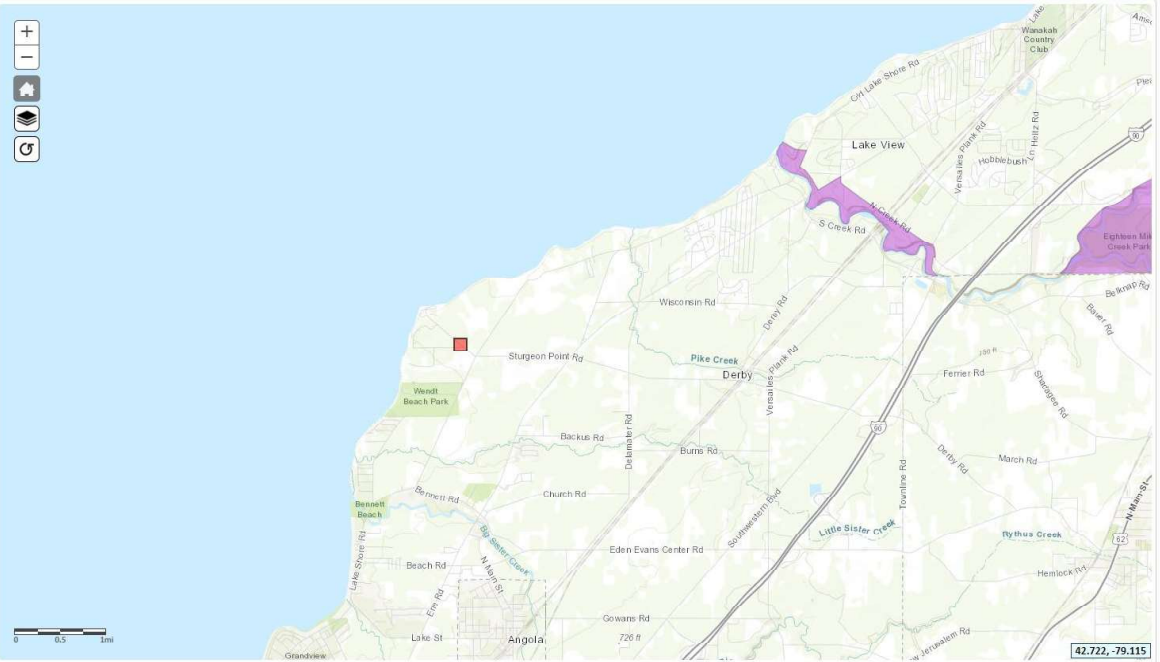

CEA MAP

STURGEON POINT ROAD WWTP LINE MAINTENANCE BUILDING
 ERIE COUNTY WATER AUTHORITY
 722 STURGEON POINT ROAD, EVANS, NY 14047

Copyright:

HUNT ENGINEERS | ARCHITECTS | SURVEYORS
 4 Commercial Street, Suite 300, Rochester, NY 14614
 P: 585-327-7950 F: 585-327-7949
 Offices: Horseheads | Rochester | Towanda

6

DATE : 3/22/2023

PROJECT NO: 3380-001

New York Nature Explorer

User Defined Results Report

Criteria: Selected Map Area

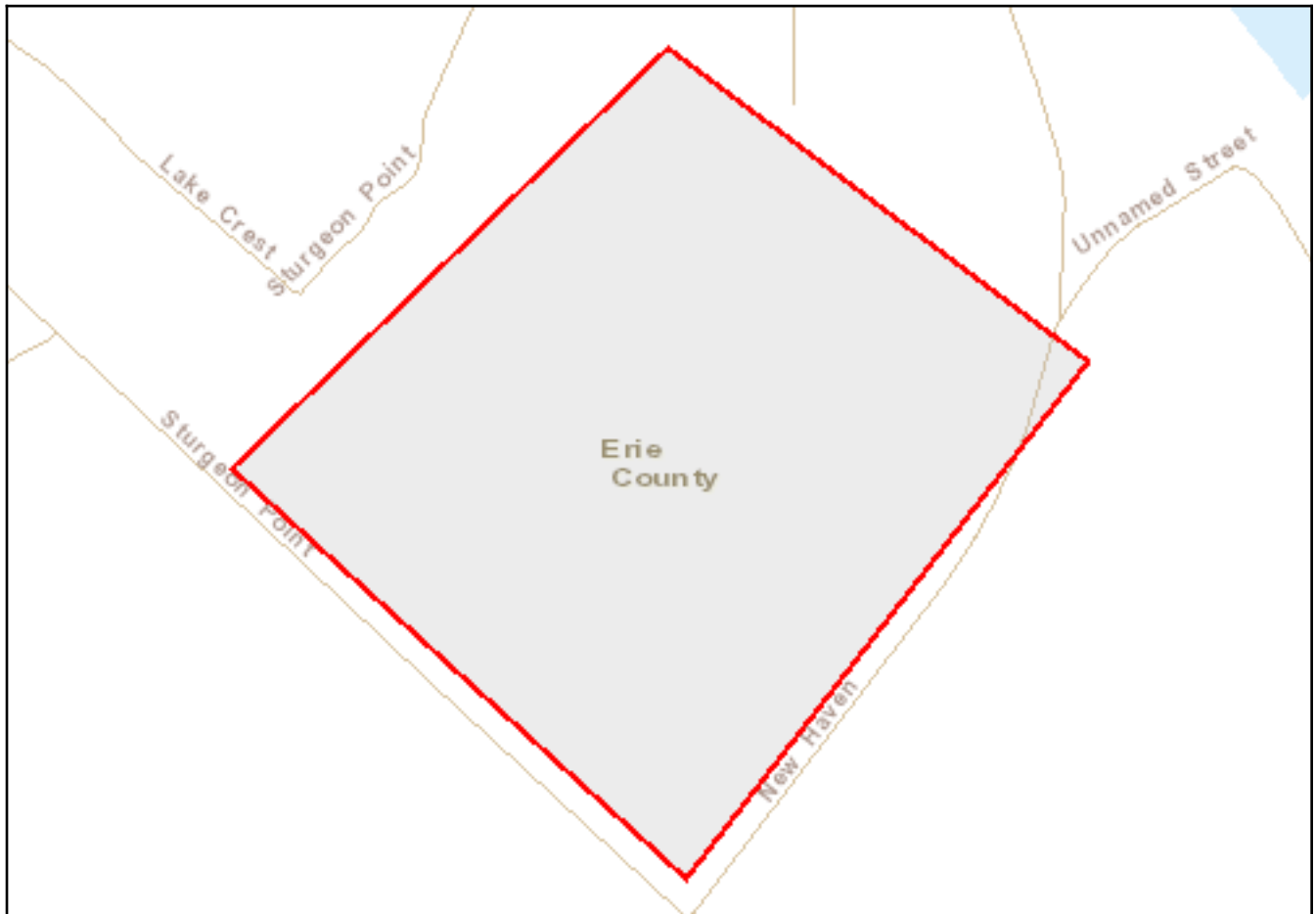

Common Name	Subgroup	Distribution Status	Year Last Documente	Protection Status		Conservation Rank	
				State	Federal	State	Global

NO RECORDS FOUND

Note: Restricted plants and animals may also have also been documented in one or more of the Towns or Cities in which your user-defined area is located, but are not listed in these results. This application does not provide information at the level of Town or City on state-listed animals and on other sensitive animals and plants. A list of the restricted animals and plants documented at the corresponding county level can be obtained via the County link(s) on the original User Defined Search Results page. Any individual plant or animal on this county's restricted list may or may not occur in this particular user-defined area.

This list only includes records of rare species and significant natural communities from the databases of the NY Natural Heritage Program. This list is not a definitive statement about the presence or absence of all plants and animals, including rare or state-listed species, or of all significant natural communities. For most areas, comprehensive field surveys have not been conducted, and this list should not be considered a substitute for on-site surveys.

Associated Project Drawings

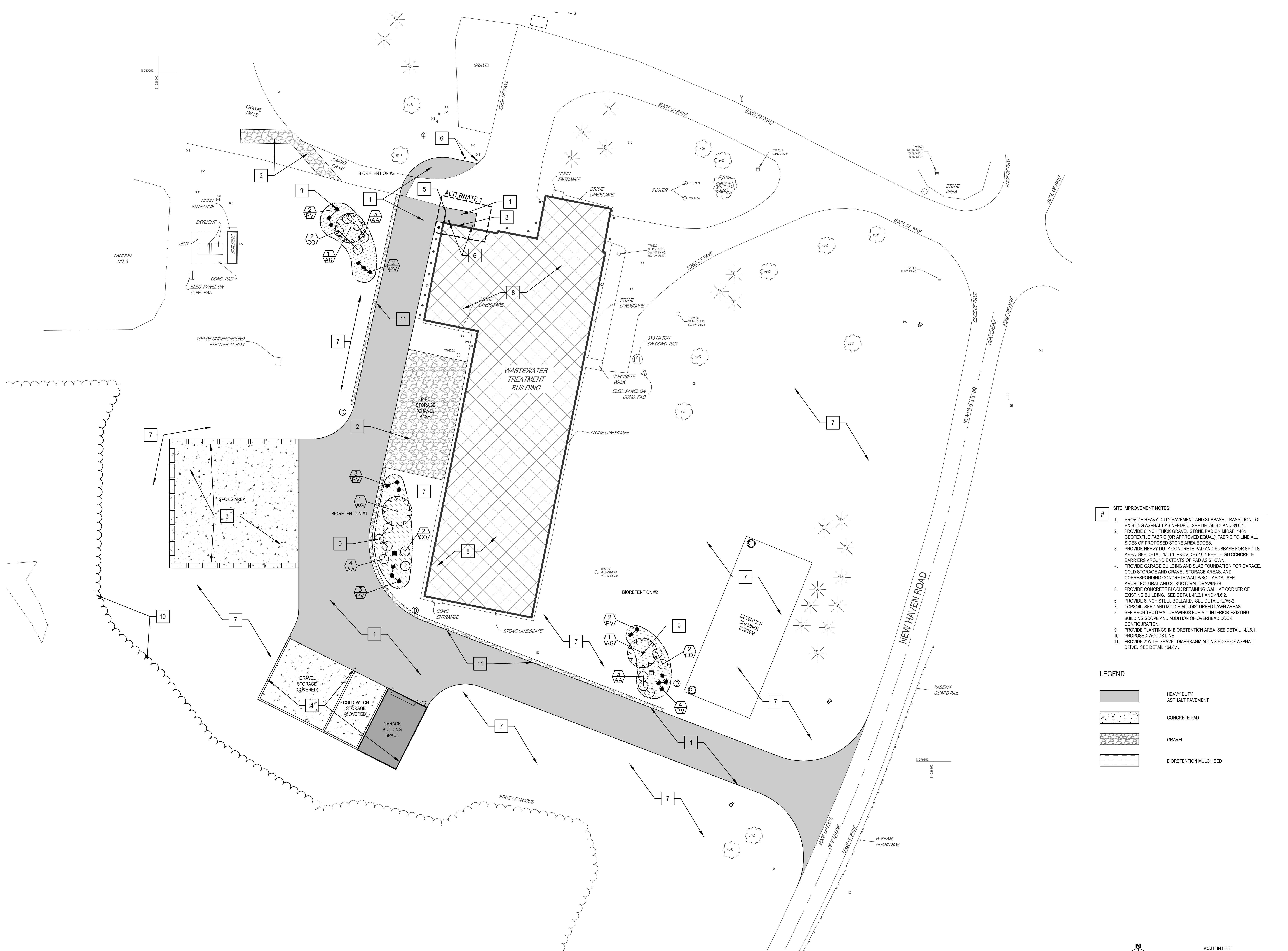

- # SITE IMPROVEMENT NOTES:**
1. PROVIDE HEAVY DUTY PAVEMENT AND SUBBASE. TRANSITION TO EXISTING ASPHALT AS NEEDED. SEE DETAILS 2 AND 3/L6.1.
 2. PROVIDE 6 INCH THICK GRAVEL STONE PAD ON MIRAF 140N GEOTEXTILE FABRIC (OR APPROVED EQUAL). FABRIC TO LINE ALL SIDES OF PROPOSED STONE AREA EDGES.
 3. PROVIDE HEAVY DUTY CONCRETE PAD AND SUBBASE FOR SPOILS AREA. SEE DETAIL 1/L6.1. PROVIDE (2) 4 FEET HIGH CONCRETE BARRIERS AROUND EXTENTS OF PAD AS SHOWN.
 4. PROVIDE GARAGE BUILDING AND SLAB FOUNDATION FOR GARAGE, COLD STORAGE AND GRAVEL STORAGE AREAS, AND CORRESPONDING CONCRETE WALLS/BOLLARDS. SEE ARCHITECTURAL AND STRUCTURAL DRAWINGS.
 5. PROVIDE CONCRETE BLOCK RETAINING WALL AT CORNER OF EXISTING BUILDING. SEE DETAIL 4/L6.1 AND 4/L6.2.
 6. PROVIDE 6 INCH STEEL BOLLARD. SEE DETAIL 12/A6-2.
 7. TOPSOIL, SEED AND MULCH ALL DISTURBED LAWN AREAS. SEE ARCHITECTURAL DRAWINGS FOR ALL INTERIOR EXISTING BUILDING SCOPE AND ADDITION OF OVERHEAD DOOR CONFIGURATION.
 8. PROVIDE PLANTINGS IN BIORETENTION AREA. SEE DETAIL 14/L6.1.
 9. PROPOSED WOODS LINE.
 10. PROVIDE 2' WIDE GRAVEL DIAPHRAGM ALONG EDGE OF ASPHALT DRIVE. SEE DETAIL 16/L6.1.
 - 11.

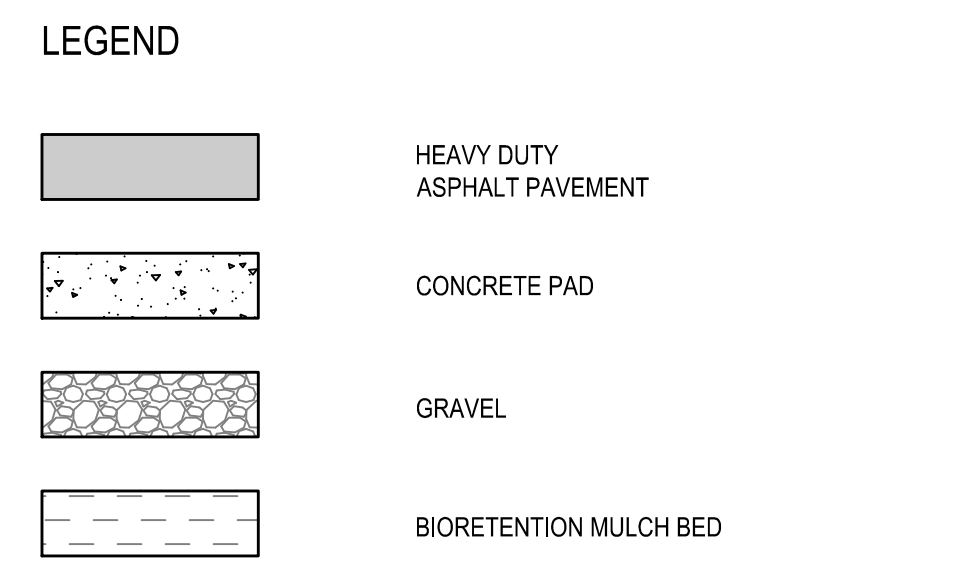

1 SITE IMPROVEMENT PLAN
SCALE: 1" = 20'

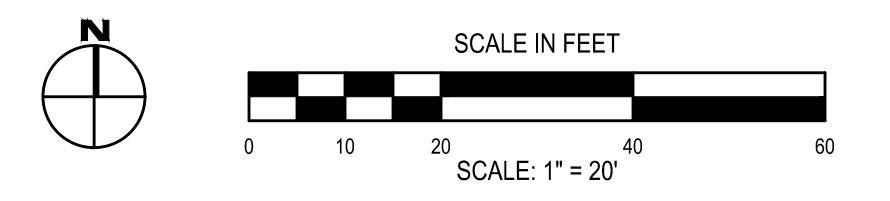

DRAWN BY:	DJT
CHECKED BY:	BTW
DATE:	03/10/2023
PHASE:	1" = 00'
DATE:	
DESCRIPTION OF REVISION:	
#	1
#	2
#	3
#	4
#	5
#	6
#	7
#	8
#	9
#	10
#	11

HUNT ENGINEERS | ARCHITECTS | SURVEYORS
 HUNTSVILLE, AL 35894 | ROCHESTER, NY 14627 | STAMFORD, CONNECTICUT 06907 | TOWANSON, PA 17160
 BINGHAMTON, NY 13902 | ALBANY, NY 12242 | ALBANY, NY 12242
 WWW.HUNT-ENG.COM
 NY CERTIFICATE NO. 001820 | PA CERTIFICATE NO. TSC220313164-1

SITE IMPROVEMENT PLAN
STURGEON POINT WWTPL MAINTENANCE BUILDING
ERIE COUNTY WATER AUTHORITY
 722 STURGEON POINT RD. EVANS, NY 14047